The ANDOVER TOWNSMAN

Andover's Own Newspaper Since 1887

VOLUME 72 NUMBER 5 | ANDOVER, MASSACHUSETTS, NOVEMBER 6, 1958 | PRICE 10 CENTS

DEMONSTRATING SKILLS – Many Andover women have been taking a course at the Andover Youth Center in gymnastics and modern dance. Directed by Mrs. Beverly Arthur Manning, the class is one of the newest at the Center. Here, Miss Beverly Sparks, right, assistant instructor, demonstrates a leg-strengthening exercise with a pupil, Mrs. Loretta Catamzaro. (Leone)

Town Tradition Took Back Seat To Senator Kennedy's Popularity

U. S. Senator John F. Kennedy single handedly reversed a tradition as old as the town itself, when he carried every precinct in the community in Tuesday's election.

His lead over opponent Vincent Celeste was 1,342 in this normally Republican stronghold.

Old-time political leaders claim it never has been done before, even in the heyday of such popular Democratic campaigners as President Franklin D. Roosevelt and David I. Walsh.

An indication of the Kennedy strength throughout the town, obviously with Republicans and independent voters as well as Democrats, is the drastic fall-off in the vote cast for Governor Foster Furcolo, who didn't carry a single precinct. he ran more

(Continued on Page Four)

Investigating Club Break

Police continued their investigation today into the Monday night robbery at the Andover Country Club.

Sgt. Robert Deyermond reported Wednesday that no new leads had developed in the case.

Money-hungry thieves took several hundred dollars from the Club safe sometime Monday night or Tuesday morning. They also broke into lockers, taking about $30 and picked up some jewerly trinkets from a display case. Also missing were about 20 cartons of cigarettes and several boxes of cigars. Expensive stocks of liquor and the golf equipment were not touched.

Police said Club Pro John Boda discovered the break shortly after

(Continued on Page 14)

Planning Bazaar In Two Parts

St. Augustine's annual Christmas Bazaar will feature a unique change this year and be given on two days, instead of one; the first to be geared to adult needs and the second for the children.

Mrs. William Dolan and Mrs. Robert Jordan, co-chairmen of the adult Bazaar Dec. 6, announce the theme "Around the World", each booth to be decorated as representing some nation with working ladies in appropriate costumes. The affair will run from 10 a.m. to 10 p.m.

Tremendous preparation is

(Continued on Page Nine)

PUBLIC WELCOME AT SOUTH SCHOOL SUNDAY

The South School will be open for public inspection this Sunday, from 2-4.

The Building Committee and members of the Parent Teacher Association will be on hand to act as guides and answer any questions about the structure. There will be no formal program, however.

Members of the Building Committee are Charles Hatch, chairman; John Sullivan, secretary; Frederick Allis Jr. and Edward P. Hall. John Erwin, an original member, has resigned and his replacement was the late Francis Steinert.

Hermann Field To Speak Here

Hermann Field, author of "The Angry Harvest", an extraordinary novel, will be the guest speaker at the annual Open House at Memorial Hall Library Sunday afternoon, Nov. 16.

Mr. Field himself selected the title for his talk. He proposed "The Angry Harvest – a novel born in a Polish cellar". The book is a long study of man, any man, perhaps every man, who is both weak and strong, evil yet good, primitive in spite of his civilized status. Leon Wolny, the main character of the book, is a well-to-do bachelor, living in a small village in German occupied

(Continued on Page 19)

Talk On Reading At PTA Session

Miss Elizabeth Sylvester, reading consultant, will speak on "The Reading Program at the Elementary Level," at the South Elementary School PTA meeting Thursday night. The program will follow classroom visitations beginning at 7:30.

Miss Sylvester received her bachelor's degree from Boston University and her master's degree from the University of Maine. She is a former teacher and has worked as a reading consultant in Texas, Tennessee, South Carolina, Missouri, Nova Scotia, Connecticut and New York. For the past 10 years she has been an educational consultant, assisting reading supervisors and teachers of read-

(Continued on Page 14)

Agree On Need For Statement Of Industrial Policies

A concise statement of this community's attitude towards industrial development is being prepared by the Industrial Development Commission, with the hope that town boards and officials will endorse it officially.

The statement will also be explained to private groups, such as the Taxpayers' Association and the League of Women Voters, for the purpose of receiving their official approval.

A decision to put in writing exactly where the town officially stands in relation to industrial expansion came out of a joint meeting of the IDC and Selectmen Monday night. The Selectmen had summoned the group, asking for a report on the progress.

Members of the IDC and the

(Continued on Page Eight

CHURCH LEAGUE WILL ORGANIZE

The first meeting of the Church Basketball League of Andover has been called by the president, William Stewart, for Monday evening, Nov. 10 at 7:30 p.m. at the Free Christian Church.

Every church interested in having teams play in this League should have a representative at this organizational meeting.

Will Run For Office Under Charter

SIDNEY P. WHITE

STAFFORD A. LINDSAY

WILLIAM V. EMMONS

All three Selectmen will seek election next March under the town manager charter.

Chairman Sidney P. White and Secretary Stafford A. Lindsay will run for the two three-year terms available under the charter. Dr. William V. Emmons will ask support for one of the two two-year terms.

With their announcement this week, the Selectmen ended a period of growing rumor and speculation about their intentions.

For the first time in the town's history, the candidates for Selectman this year will not be running for assessor. That office will be appointive, under the new manager charter.

Although the incumbents are the first to officially announce their candidacies, there have been several rumors of other candidates, usually waiting to find out what terms the present selectmen would seek. There will be five elected – two for three years, two for two years and one for a single year.

Possibly the single most important responsibility they will face next spring is the appointment of a town manager.

(Continued on Page Nine)

Your DEPENDABLE source for Doctors' prescriptions and Household Drugs

Yes, we specialize in the compounding of prescriptions. But we also carry ample stocks of drugs and sundries, nutritional aids, sickroom supplies. Make this your Family Drug Store – a dependable source for your varied household needs.

DALTON PHARMACY
MAIN AT PARK ST.
TEL. GR 5-0107

A BEDROOM FOR NEWLY WEDS
SEE PAGE 18
Studio Shoppe
124 Cross St. Lawrence
TEL. MU 5-5023
Open Evenings

TREE PRUNING
STORM DAMAGE can kill your priceless trees. Pruning can save them.
ESTIMATES GRATIS
Tel. ANDOVER GR 5-1848
AMALIA

TRULL'S FLOWER STUDIO
467 RIVER RD. No. TEWKSBURY
TEL. GLenview 4-7983
SEE PAGE 13

DIAL GR 5-1943
Printing
THE TOWNSMAN

WALLPAPERS
1/3 OFF
COLE PAINT
10 MAIN ST. TEL. GR 5-1156

FREE * * * * * * * * FREE
VETERANS' CELEBRATION MONDAY
8 P.M. to 12
D. A. V. HALL
40 PARK ST. ANDOVER
Public Invited – Entertainment, Dancing and Refreshments
FREE * * * * * * * * FREE

REAL ESTATE
OUR ONLY BUSINESS
JOHN HEWITT
Realtor
RITA HEWITT
Associate Realtor
8 ELM ST. ANDOVER
Buying – Selling
Property Management
TELS. GR 5-0973 – GR 5-1834

Local Men Feted For Long Service

Friday Oct. 24, Henry Wolfson of Argilla rd. and Merrill Brunett of Juniper rd. were feted at a luncheon at the Red Tavern in Methuen by co-workers of the Western Electric Co.

Mr. Wolfson, who is assistant superintendent of inspection, has been with the firm for 30 years and Mr. Brunett, who is supervisor, has been associated with the firm for 35 years. Both received suitable pins and Mrs. Wolfson and Mrs. Brunett were honored by gifts of beautiful plants.

THE NEW PARKING ANDOVER PLAYHOUSE

FRIDAY THRU MONDAY
(extended Run – 4 Days)

KIDDIE SHOW Sat at 1 p.m. Cartoon Carnival followed by regular program. Children 20¢.
Sat & Sun cont from 1:45; Fri & Mon eve shows start at 7:30.

The MATCHMAKER
VistaVision
Shirley Booth – Anthony Perkins
Sat & Sun: 2:05; 5:30; 8:50. Fri & Mon eves at 9:05.

BUCHANAN RIDES ALONE
Technicolor
Randolph Scott – Craig Stevens

Tues, Wed & Thurs 11/11-12-13
Tuesday – Veteran's Day cont from 1:45; Wed & Thurs eve shows start at 7:30.

THE NAKED & THE DEAD
Technicolor
Aldo Ray – Raymond Massey

Tuesday: 2:30; 5:25; 8:20. Wed & Thurs eves at 8:15.

SELECTED SHORT SUBJECTS

GROUPS QUALIFY FOR U.F. AWARD

The additional Andover employee groups to qualify for the United Fund Good Citizenship Award, whereby 60 percent or more of the total employment force contributed a minute a day or better are:

Tyer Rubber Company, Raytheon Manufacturing Company, Buchan and McNally and Andover Townsman.

MINER HEADS COLLEGE DRIVE

Joshua L. Miner III of Taylor Hall, instructor in Physics and admissions officer at Phillips Academy, will serve his second term as regional chairman as the 1958-59 Princeton Annual Giving Campaign begins this month.

Graduated from Princeton in 1943, Miner was former United Fund chairman for Phillips Academy. He is director of the Andover Youth Center and served in the ETO as a battery commander in Patton's Third Army during World War II.

Loans
FOR
REAL ESTATE TAXES
ANDOVER FINANCE CO.
Street Floor Musgrove Bldg.
ELM SQ. GR 5-1998

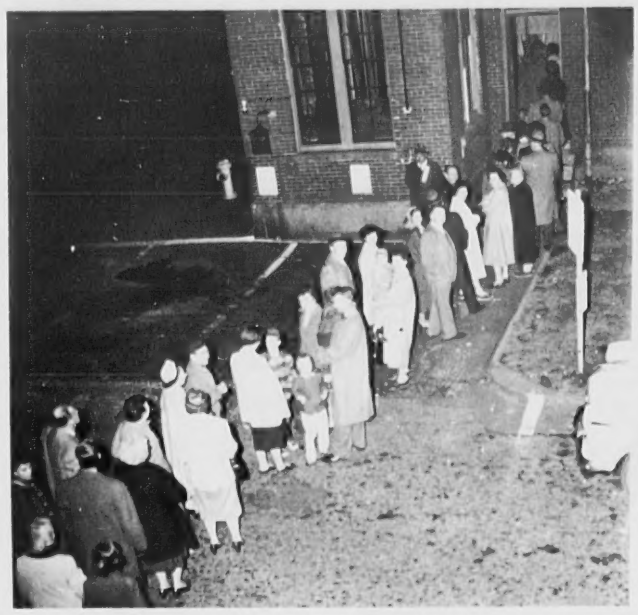

IT'S WORTH IT – These Andover voters lined up Tuesday night outside the Central Fire Station to wait their turn to vote. Up to 50 persons were waiting to enter the polling place about 6:15 and the steady rush continued until closing time at 7. (Cole)

New Procedures At Phillips Academy

Phillips Academy has announced its procedure for the selection of day students for admission in September, 1959.

All candidates will be required to write the Secondary School Admission Tests of the Educational Testing Service which will be given in Andover (as well as throughout the United States) on Saturday afternoon, Dec. 13. Applications for the tests must reach the Educational Testing Service before Nov. 29 on a form to be supplied by the Academy's Admission Office. Day student candidates must, therefore, make application to the Academy before the end of November. Appointments may be made by phoning Greenleaf 5-3400.

Admission is granted each year to a limited number of qualified day students from the Greater Lawrence area. Selection is competitive and is based on character, personality, breadth of interest, academic achievement and promise as measured by the candidate's academic and general record. In addition, the required personal interview and the results of the Secondary School Admission Tests are important. Scholarships, based on need, are available for successful candidates.

All inquiries should be addressed to the Admissions Office, Phillips Academy.

Charges Figures Were Incorrect

Commenting on the defeated garden apartment project, during an Industrial Development Commission meeting with the Selectmen Monday night, Joseph Doherty charged that "entirely false" information was given to the meeting.

He further told the meeting that the issue raised by objectors to the apartment projects goes unanswered because he refuses to be drawn into a letter-to-the-editor contest.

Doherty told the meeting that statistics quoted to the town meeting were actually statistics for some type of public housing – not garden apartments.

Quick Check

The TOWNSMAN, later this week, checked two sources for statistics on the number of children per apartment – Lawrence's federal projects which provide low-income housing and state-wide veterans' housing.

In the former, 951 federal low-income apartment units average 2.05 children in each apartment. There are 1,951 youngsters, from infants through 19 years of age. Taking just school-age children, there is an average of 1.15 children in each unit.

State-wide veterans' housing statistics, furnished by the state, for 15,462 apartment units, indicate an average of 2.5 children per apartment. The units run from one-bedroom to apartments of eight bedroom capacity in the largest cities. There was no figure available for school-age youngsters in these units.

The figures quoted at town meeting, for an unknown number of apartments of unspecified designation, were 2 children per unit, for units ranging from one to three bedrooms.

Albert Gilman of Lowell st., is a medical patient at the Peter Bent Brigham Hospital, Boston.

The ANDOVER TOWNSMAN
Established 1887

Published Every Thursday
70 Main Street, Andover, Mass.
Entered as Second Class Matter at
The Andover Post Office
Price 10¢ per Copy $5.00 per Year
Publisher . . . . . Irving E. Rogers
Editor . . . . . David E. Young
Business &
Adv. Mgr. . . . Raymond B. DeRuisseau

NATIONAL EDITORIAL ASSOCIATION 1958 AFFILIATE MEMBER

TOWNSMAN CORRESPONDENTS

West Parish Tel. GR 5-2445
Mrs. Sarah Lewis
Ballardvale Tel. GR 5-6267
Mrs. Ruth Green
Shawsheen Tel. GR 5-1943

Sorority Will Hear Speaker

A business meeting of A.P.C. Sorority will be held at 7:45, Thursday, Nov. 13, at the South Church.

Following the meeting, Mrs. Grace B. Mitchell, the speaker of the evening, will present her program, "Unmentionables". The program will start at 8:15 and is open to members and their guests.

Refreshments will be served by Mary Hamilton and her committee as follows: Florence Abbott, Doris Johnson, Pat Lally, Edith McCullom, Ruth Sickler, Ruth Thompson and Priscilla Watson.

The ways and means committee is busy with plans for a Sampling Supper to be held Jan. 15 and a dessert card party for Gentlemen's Night, Feb. 6.

Coming Events

NOVEMBER

6 South School P.T.A., South School, 7:30 p.m.
7 November Club Rummage Sale, Clubhouse, 9:30-2.
Fur Fashion Show by Senior Class, High School, 8 p.m.
8 St. Augustine's Buffet, School Hall, 5-7 p.m.
Eastern Star Fair and Supper, West Parish Church, 10 a.m.
9 South School Open House, 2-4 p.m.
11 N.S.D.A.R., Mrs. Thompson's on Chandler rd., 2 p.m.
Grange Meeting, Grange Hall.
12 V.F.W. Auxiliary, 8 Burnham rd., 7:30 p.m.
13 AVIS Annual Meeting, Library, 8 p.m.
Junior High Open House, 7:30 p.m.
14-15 Alice In Wonderland, High School Auditorium.
15 Christ Church Supper, 5-7 p.m.
16 Open House at the Library, 3 p.m.
18 Junior Garden Club, Library 10:30 a.m.
21-22 "Murder In The Cathedral", George Washington Hall, 8:30 p.m.
22 Christ Church Fair.

OPEN HOUSE

The Beverly School for the Deaf, 6 Echo ave., Beverly, is holding "Open House" during National Education Week, Nov. 10 – 14. School officials hope that all those who are interested in the education of the deaf will take this opportunity to observe the work of the school.

Cross Coal Co.
EST. 1864
FUEL AND RANGE OIL

HUNTERS BUY FOR NOW. . . .
SANTAS BUY NOW FOR GIFTS. . .
20% DISCOUNT
ON GENUINE
HIRSCH - WEIS
SLEEPING BAGS
13.95 to 35.00
AND HIRSCH - WEIS
RUCKSACKS
5.30 to 19.50
DEDUCT 20% FROM ABOVE PRICES

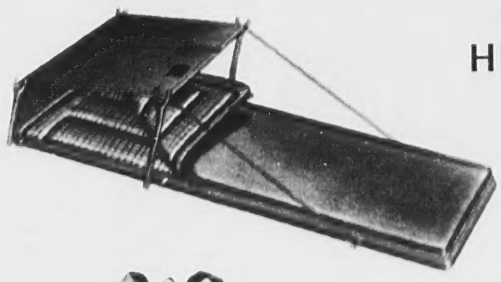

ALL TYPES OF
CAMPING EQUIPMENT
SKI SHOP NOW OPEN

Everything For The
DEER ARCHER
Authorized BEAR Distributer

HILL'S
45 MAIN STREET
TEL. GR 5-0102

F. J. LEONE CO. 430 ESSEX ST. LAWRENCE
SAVE $30.00
VIBRATOR - RECLINING
CHAIRS $69.95
REG. 99.95
7 FLOORS OF FINE FURNITURE
RUGS, BEDDING & APPLIANCES

Mrs. Bower Rescued By Firefighter LaRosa

Firefighter Raymond S. LaRosa was credited with averting "more serious consequences" last Friday night, when he found and rescued Mrs. Edward B. Bower, who was lying unconscious in her smoke-filled home on Hidden Way.

LaRosa, with Deputy Fire Chief Charles H. Murnane, responded to the alarm at 6:52 p.m., from a nearby home where they were attending to a "lock out". Told by Mr. Bower that his wife was in a bedroom, the two men fought their way through flames, only to find that Mrs. Bower was not in the room. LaRosa continued the search, finally locating Mrs. Bower's unconscious body between two beds in another room. He carried her to safety. Later, ambulance attendants Edward J. Morrissey and Walter N. Pike transferred her to the Lawrence General Hospital on the advice of her personal physician.

Fire Chief Henry L. Hilton said the fire started from a lighted cigarette. Flame damage was confined to a bedroom of the house but smoke damaged much of the structure. Deputy Murnane directed the fire fighting, assisted by Deputy Chief John T. Cole.

The Bower's son, Edward A., age 10, was attending the South School Halloween party at the time.

Many Awarded Costume Prizes

The first Halloween party held at the new South Elementary School was a huge success, when over 500 children and parents gathered at this event, which it is hoped will be an annual affair. It was sponsored by the Recreation Committee of Andover, in cooperation with the South School Parent Teacher Association.

The children, garbed in all manner of Halloween costumes, gathered outside the school building and under the supervision of guides marched into the gym where the judges, Mr. and Mrs. George Synnott and Mr. and Mrs. John Duguids, judged the following winners in classes from pre-school to the sixth graders:

Pre-school, Jerry Rhoads, first and Bill Hill, second;

Kindergarten, Donna Lee Humphries, first; Cynthia Westphal, second.

First grade, Ted Matheson, first and Donald Humphries, second;

Second grade, Polly Parsons, first and Lee Batchelder, second;

Third grade, Janice and Nancy Norris, first and Gene Leary;

Fourth grade, James Johnson first and Elizabeth Dustin, second;

Fifth grade, Jean Ellis, first and Carol Dustin, second;

Sixth grade, Linda Quinn, first and Edward Smeltzer, second.

After the judging the group marched down the hall to the refreshment table, where each was given goodies which included tonic, candy, ice cream, and cookies.

Another attraction which has always been looked forward to was the penny fishbowl in which each small child is allowed to keep all he or she can get when they put their hand in the bowl.

In conclusion, four cartoons were shown, much to the delight of each child.

Selectman Stafford Lindsay made a few remarks and awarded the money prizes.

Money, Books Left To Schools

Gifts of $500 to the Punchard Alumni Association and of French and German books to the School Department, were gratefully acknowledged by the School Committee last week.

Miss Helen Dunn, a long-time teacher in the system, left the money to the Association for its scholarship program. Notice of the inheritance has been sent to the Association, while Headmaster Lindsay J. March of the High School has been asked to take care of the books.

The Committee will adopt a resolution of gratitude at a future meeting.

Adopt Procedure For Fixing Roads

The Board of Public Works and the Selectmen have agreed on proper procedures for the repairing of streets dug up by utility companies.

The BPW asked the Selectmen to conform to new rules and regulations, when that Board grants a permit for excavating streets. The rules state that excavations must be filled with 12 inches of gravel, puddled or tamped and the surface replaced with the type removed.

The Selectmen agreed, noting that presumably the BPW will also require this procedure of contractors and others given permission to tear up the streets.

Troop 110 Held First Meeting

The first meeting of Girl Scout Troop 110 was held last Tuesday afternoon in the Ballardvale Scout Room.

The leader, Mrs. Robert Demers, and assistant leaders, Mrs. James Letters and Mrs. John Andrews Jr., were in charge. Mrs. S. Marc Sweet, former Girl Scout leader, was present and gave a talk to the girls on the importance of voting and asked the girls to assist in giving out flyers.

Meetings will be held every Tuesday afternoon from 3:45 to 5 in the Scout Room. Mrs. Andrew will work with the fifth grade girls and Mrs. Letters with the sixth graders.

Girls attending the meeting were Allison Crowe, Paula Audette, Elaine Demers, Lorraine Dunn, Carol Dustin, Leslie Andrews, Marion Fitts, Jerileyn Haggerty, Valerie Gardner, Ann Moss, Janet Letters, Nancy MacCausland, Linda Quinn, Barbara Quesenberry and Judy Smeltzer.

Subscribe to the TOWNSMAN

RUMMAGE SALE
FRIDAY, NOV. 7
9:30 til 2
NOVEMBER CLUB
6 LOCKE ST.

The Old Mill

RESTAURANT
COCKTAIL LOUNGE
VILLAGE STORE

Under Ownership Management of Ralph and Ruth Foster

Serving Continuously Every Day, 7:30 a.m. to 10:00 p.m.

Special Facilities for Parties, Banquets, etc.

Just off Route 2 at Route 2A
Westminster, Mass.

here:– your luxury dream coats now at a dream-come-true low, low price!

Genuine Kismalian imported Cashmere Coats beautifully custom-quality tailored

Sutherland's

SHAWL collored cashmere coat in petite and misses' sizes 6-18.

CAPELET collared cashmere coat in misses' sizes 6-18..

$58

• HONEY BEIGE
• ROYAL BLUE
• JET BLACK

ALWAYS DREAMED of owning a heavenly soft, deliciously warm, magnificent cashmere coat? Well, here's your chance to make that dream a reality! 100% pure cashmere in coats of classic elegance, to wear over everything, for every occasion . . . that's their special talent! Lined in MILIUM for all-weather comfort! Come in! Compare! You'll agree these beauties at our low price are unparalled values!

11 main street
Andover
shop til 9 p.m. friday

KENNEDY REVERSED TOWN TRADITION

(Continued from Page One)

than 2,000 votes behind Charles Gibbons, the Republican nominee.

G.O.P. Support

The Kennedy sweep here, however, is considered a tribute to the man, rather than his party.

Local Republicans fared well at the hands of the 7,423 voters who cast ballots.

G. Hudson Driver led the Republican ticket here with 5,451 to Mrs. Sullivan's 1,782.

Arthur Williams took second spot, with 5,417 – leading all candidates for the three representative seats.

Congresswoman Edith Nourse Rogers, who often has led the Republican ticket in Andover, received 5,145 votes. Her opponent, William H. Sullivan, received 2,146.

In these contests, with many precincts involved outside of Andover, Mr. Williams won another term; Mrs. Rogers was re-elected; and Mr. Driver swamped his opponent.

In the Fifth Essex District, Williams, Frank S. Giles and William Longworth were returned to office.

James P. Rurak of Haverhill, who was easily outdistanced by his Republican opponent, Charles Anthony, in Andover balloting, won by a narrow margin in the senatorial district. In Andover, Anthony received 4,713 votes to Rurak's 2,424. But unofficial returns from the district show Rurak ahead by just over 300 votes.

Precinct two was the Democrats' stronghold Tuesday, with Secretary of State Cronin and State Treasurer Kennedy receiving that precinct's endorsement.

Atty. John P. S. Burke, opposing Republican Hugh A. Gregg for district attorney, ran behind in that precinct. But he carried precinct three – Shawsheen Village – over his veteran opponent.

Won – Lost

From Andover's standpoint in state representation, the election left this result: three Republican representatives retained; one Republican senator lost. The senate seat was formerly held by a Republican, who did not seek re-election.

Percentage High

Although the total vote cast did not reach the high water marks of presidential years, it hit 80 percent, considered somewhat above expectations for this off-year.

This was not a record, however, for in 1954 there was somewhat more interest and a higher percentage of the registered voters went to the polls.

Considerable Change

As the votes were reported to the town hall Tuesday night, veteran observors commented on the apparent change in voting habits.

"Why, this was always 4-1 Republican", commented one astute politician. Others pointed out that voters here seem to be following the trend throughout the state to split their vote, rather than following party designations.

The breakdown, by precincts, follows:

	PRECINCTS 1	2	3	4	5	6	Total
Senator							
Kennedy	857	729	896	642	331	830	4285
Celeste	748	393	521	404	228	649	2943
Governor							
Furcolo	470	505	580	361	206	388	2510
Gibbons	1140	631	851	692	360	1104	4778
Lt. Governor							
Murphy	536	536	633	413	211	432	2761
Nelson	1070	586	779	635	346	1047	4463
Secretary							
Cronin	560	563	660	440	232	460	2915
Boch	1038	546	741	600	322	1013	4260
Treasurer							
Kennedy	550	572	657	422	235	441	2877
Yerxa	1041	548	738	615	322	1038	4302
Auditor							
Buckley	566	559	673	434	230	457	2919
Adams	1036	554	734	607	323	1016	4270
Attorney General							
Herter, Jr.	1183	671	933	724	383	1167	5061
McCormack, Jr.	427	456	491	330	178	326	2208
Congressman							
Rogers	1202	717	960	728	440	1098	5145
Sullivan	423	411	462	329	130	391	2146
Councillor							
Means	1147	619	795	696	362	1080	4699
Buckley	480	508	639	358	203	412	2590
Senator							
Anthony	1109	606	848	673	364	1113	4713
Rurak	470	505	548	361	190	350	2424
Representatives							
Giles	1158	675	913	708	382	1126	4962
Longworth	1097	607	861	654	362	1107	4686
Williams	1262	731	1031	776	412	1205	5417
Sliva	296	331	358	268	136	221	1610
Sutcliffe	338	400	414	299	156	232	1989
Watman	318	318	345	244	131	270	1626
District Attorney							
Cregg	1054	562	676	614	351	987	4244
Burke	550	550	744	431	207	493	2975
Clerk of Courts							
Hennessey	469	496	527	360	201	398	2451
Morley, Jr.	1110	604	875	678	358	1061	4686
Register of Deeds							
Driver	1302	777	1046	750	411	1165	5451
Sullivan	311	339	373	296	155	308	1782
County Commissioner							
Thompson	1231	708	957	732	403	1151	5182
Cahill	367	400	450	304	159	316	1996
Question 1							
Yes	1013	637	902	663	326	1069	4610
No	321	233	260	215	121	256	1406
Question 2							
A—Yes	977	738	1005	729	371	977	4797
No	459	227	273	210	120	363	1652
B—Yes	912	677	917	660	345	875	4386
No	432	197	250	186	105	339	1509
C—Yes	1057	717	958	714	372	987	4805
No	335	178	214	141	83	273	1229
Question 3							
A—Yes	632	577	699	525	134	616	3353
No	786	387	564	397	190	751	3075
B—Yes	524	488	570	422	254	486	2744
No	818	383	583	410	142	780	3166
Question 4							
Yes	868	605	726	598	312	888	3997
No	362	213	371	245	121	368	1680

REPRESENTATIVE—FIFTH ESSEX

	Giles (R)*	Longworth (R)*	Williams (R)*	Sliva (D)	Sutcliffe (D)	Watman (D)
Andover	4962	4686	5417	1610	1989	1626
Lawrence (W1)	2418	1506	1257	2867	2228	2531
Methuen (Pcts. (1-2-4-5-6)	4924	4760	3069	2289	2287	3180
North Andover	2531	2500	2130	1253	2721	1282
Totals	14835	13452	11873	8019	9225	9249

*Elected

Consult

Doug Howe
about this question:

"Life insurance should do many things – provide family income in case of father's early death, an education fund for children, and retirement income in old age. Does your agency specialize in personal surveys to establish the proper life insurance for each client?"

For the answer to your insurance questions, consult:

DOUGLAS N. HOWE
52 Main St. Tel. GR 5-5100

MASON F. ARNOLD

Independent Sales Agent
Specializing in

ENGLISH-BUILT
FORDS
Foreign & Domestic
USED CARS

Before you buy, take advantage of my 25 years of automobile sales and service experience at no cost to you.

15 Elm St. Tel. GR 5-2321

A Christmas Club Check Gives You Money When You Need It Most –
It's the easiest way to provide funds with which to pay:

PLAN NOW

to meet next year's demands by joining one of these clubs:

For Christmas Needs
For U.S. Savings Bonds
Insurance Premiums
Mortgage Payments
Or Start A Substantial Savings Account

50¢ each week for 50 weeks –	$25.00
$1.00 " " " " " –	50.00
2.00 " " " " " –	100.00
3.00 " " " " " –	150.00
5.00 " " " " " –	250.00
10.00 " " " " " –	500.00

AMPLE PARKING SPACE

Bay State Merchants
NATIONAL BANK

84 MAIN ST., ANDOVER
TEL. GR 5-6580

IN LAWRENCE
238 ESSEX ST. – 590 ESSEX ST. – 29 BROADWAY Cor. ESSEX ST.

MEMBER FEDERAL RESERVE SYSTEM: FEDERAL DEPOSIT INSURANCE CORP.

Turkey Dinner At Christ Church

A buffet-style turkey dinner will be held at Christ Episcopal Church Nov. 15 from 5 to 7 o'clock. Any one may come in at his or her convenience between these hours. This is being sponsored by the Adult Social Club of the Church.

Mrs. Walter Caswell heads the committee in charge of the supper. Those assisting here are Mr. and Mrs. Eric Turner, dining room; Mrs. Leo Shiebler, kitchen; Leo Shiebler, in charge of dishes and general clean-up.

Walter Caswell, who has charge of the ticket committee, has appointed the following district chairmen: Mrs. Robert Sherman, Mrs. P. D. R. Collins, Mrs. Homer Wadman, Mrs. Emil Schirner, Mrs. George Brightman, Mrs. Almon Daniels, Mrs. James Watters and Mrs. Albert Swenson.

Those in charge of publicity for the supper will be Mrs. Howard Young and George Brightman. Tickets may be obtained from any member of the ticket committee.

MUSIC CLUB DANCE

A dance will be held by the Andover High School Music Club on Monday evening, Nov. 10, from 8-11 p.m.

There are tickets on sale. Refreshments and entertainment will be offered.

"Dek-O-Rate" by JACK SPIRES

Jack Spires
PAINT & WALLPAPER Co
Telephone MU 34371
TOURAINE PAINTS · Strahan WALLPAPER
43 HAMPSHIRE Cor. COMMON STREET

Shawsheen PTA Meets Nov. 12

The Shawsheen School Parent-Teachers Association will hold its next meeting Wednesday night, Nov. 12 at 8 o'clock.

As this is Fathers' Night, Joseph Oakes, chairman of the evening, has chosen a speaker of particular interest to men, but mothers will find him most interesting also. The speaker is to be Lt. Daniel Driscoll from the public relations department in Boston of the Massachusetts State Police. He will cover a few of the highlights in a trooper's career, traffic safety, and show a film "A Chosen Career" As the Massachusetts state constabulary system is the oldest in the nation, parents should find this speaker brings to them many new facts concerning our state police.

At a recent executive board meeting held at the home of Mr. and Mrs. Charles Adams, the need for a portable public address system for the auditorium was discussed and the result of this will be announced at the next PTA meeting. Mrs. Philip Pizzano was appointed co-chairman of the annual school fair to be held in the spring, and the chairman of the affair will again be Alfred Glennon.

The school will be open at 7:30 p.m. and the teachers will be in their classrooms to greet all parents at that time. Miss Anne Harnedy, principal, has announced that all of the teachers would be most happy to make a special appointment with any parent who wishes a longer interview to discuss any problem concerning his child.

The hospitality chairmen, Mrs. James O'Reilley and Mrs. Ernest Krakauer, will serve refreshments at the close of the meeting assisted by the following third grade mothers: Mrs. William Ammon, Mrs. Garrett Burke, Mrs. Winston Briggs and Mrs. Joseph Oakes.

Approve Gravel Pits In Junction

Two gravel pit operations in Lowell Junction, both to provide material for Federal Route 93 in that section of town, have been approved by the Selectmen.

George Stevens, owning about 40 acres, and Max Siegel, with approximately 10 acres of land, applied for permits to operate gravel pits. Actually, the Bayer and Mingalla Co. of Worcester, contractors for that section of the highway, will operate the pits.

Bonds of $4,000 and $1,000 respectively were required by the Selectmen, who also required that the firm leave the areas in proper condition. This will involve replacing the topsoil and planting evergreens. A representative of the contractor said the operation will include taking off present growth and burning it; scraping off and saving the topsoil; excavating to necessary, state-approved depths to get the amount of fill needed; then replacing the topsoil and planting.

They have been given the permit for 18 months, although the contractor hopes to be finished in a year's time.

ON DEAN'S LIST

Mary Louise Stiegler, '60, daughter of Dr. and Mrs. Harold W. Stiegler, 148 Salem st., has been named to the Dean's List for excellence in academic standing. A graduate of Abbot Academy, she is a candidate for the degree of Bachelor of Arts at Brown University.

Wendell Berman
AGENCY
ARTHUR FLYNN – PARTNER
● INSURANCE
Underwriters For Every Known Insurance.
● REAL ESTATE
Hundreds Of Listings
• RESIDENTAL
• INDUSTRIAL
• ACREAGE
• FARMS
• RESORT PROPERTIES
204 Essex St., Lawrence
TEL. MU 3-3111
Offices Also
BOSTON . . . SOUTH BOSTON
PORTLAND, MAINE
MANCHESTER, N.H.

Plan To Lift Water Ban

Water restrictions on residential developments will probably be lifted next week by the Board of Public Works.

Member Francis Reilly urged the step this week, pointing to the three new wells as evidence of an adequate supply for new homes. The restrictions allowed a developer to build 50 percent of the homes shown on a plan of a sub-division within 18 months. More could be built later, with specific permission from the BPW.

Delay in removing the restrictions came when members agreed that certain sizes of air conditioners should be allowed only if used with a water tower. Supt. Donald Bassett was given the duty of setting up proper permanent restrictions on the larger sizes of air conditioners for consideration next week.

REALTY TRANSFERS

Crystal Realty Inc. (by Mtgee.) to Hiram A. Tobey, Greenwood rd.

Crystal Realty Inc. (by Mtgee.) to Hiram A. Tobey, Lowell st.

Crystal Realty Inc. (by Mtgee.) to Hiram A. Tobey, Lowell st. and Greenwood rd.

Hiram A. Tobey to H. A. Tobey Lumber Corp., "West Andover" Lowell st. and Greenwood rd.

Thomas Chadwick et ux to C. Lincoln Giles, Whittier st.

Edward J. O'Donnell et ux to Frances E. Rooks, "Shawsheen Village" Riverina rd.

Frances E. Rooks to John P. Gainey et ux, "Shawsheen Village" Riverina rd.

Samuel A. Mucci et ux to Joseph A. Cronin et ux, "Ballardvale" Center st.

Alexander H. Henderson et ux to Andover Village Improvement society, Reservation rd.

John Philip Enterprises, Inc. to Richard A. Savrann et ux, Lovejoy rd.

Francis P. Viera et ux to Robert A. Grundy et ux, "Ballardvale" Andover st. and Blood rd.

Beatrice Consoli to Harry B. Caplan, Lowell st.

Maud D. Killam, Est. to Nathan Tufts, Jr. et ux, Porter rd.

Richard E. Merrill to John A. Robinson et ux, High Plain rd.

Suburban Household Enterprises, Incorporated to Albert J. Greenberg et ux, North st.

Dora W. Ward et al to Fred W. Doyle, Canterbury st.

Lewis Robinson (by Mtgee.) to Hyman Robinson, Mary Lou ln. and Marilyn ave.

Andover And Lawrence

William H. Bailey to L. C. Cyr Construction Co., River rd. and Andover st.

RALPH GILMAN
AND SONS
Plastering Contractors
CEILINGS – WALLS
CEILING ARCHES
PLASTER PATCHING, ETC.
OUR MEN ARE INSURED
FOR FREE ESTIMATES CALL –
TEL. GR 5-5571

WOMAN'S UNION TO MEET

The November meeting of the Woman's Union of the West Church will be held next Wednesday afternoon, Nov. 12, at 2 in the church vestry.

Mrs. Olive Carruthers is in charge of arrangements. Each lady is asked to bring home-cooked food for the auction which will feature the program following the business meeting.

Home Baked Pies
FRESH FROM
AN ANDOVER KITCHEN
ON SALE AT
JOHNNY'S
SUPER - MARKET
PARK STREET
Thursdays, Fridays & Saturdays
TRY OUR
PIE OF THE WEEK
THIS WEEK IT'S
APPLE!

You can feel the "Fury" in any Plymouth you pick!

Swing into the year's brightest idea car...'59 Plymouth!

Swing in and swing out at a finger's touch. Who else but Plymouth in the low-price field would think of seats that swivel? (It's one new reason the Sport Fury's the most talked-about car in the low-price class.) Swivel front seats are standard on Sport Fury models, optional on many other models. And for '59 the entire Plymouth line sparkles with exclusive new ideas in convenience, comfort, economy – and get-up-and-go! See your Plymouth dealer today!

IF IT'S NEW, PLYMOUTH'S GOT IT! SEE THESE FEATURES TODAY!

1. *MIRROR-MATIC* rear-view mirror* to dim headlight dazzle.
2. *AUTOMATIC BEAM CHANGER** to dim *your* headlights.
3. *NEW FURY HARDTOPS*, convertibles at new low prices.
4. *NEW REAR SPORT DECK** to add big-car distinction.
5. *NEW V-8 PERFORMANCE* from New Golden Commando 395*.
6. *PUSHBUTTONS* for driving, heating and ventilating.

**Optional, low extra cost. Sport Deck standard on Sport Fury models.*

'59 Plymouth
Today's best buy . . . tomorrow's best trade

CLARK MOTOR COMPANY, Inc.
41 PARK STREET ANDOVER

Committees Busy Getting Ready For Production

A costume for a White Rabbit and a Door Mouse? For a Caterpillar and a Frog and a Fish Footman? Some woodsy scenery for the Cheshire Cat and a setting for a Mad Tea Party complete with the Mad Hatter and his friends? Costumes for 10 prancing, dancing cards? Posters for every school throughout the community?

Too big an assignment?

Not for the members and directors of the Children's Theater Workshop now in rehearsal for their fall production of "Alice in Wonderland", under the direction of Ralph H. L. Symonds. Fingers are flying with needles and thread and with brushes and paint, now that committees have been formed for every aspect of Theater Workshop activities.

Mrs. Douglas Beyers is chairman of the costume committee and she is assisted by Nancy Colpitts, Cynthia Bennett, Ellen Harris and Hillary Hayes. Make-up for the production will be under the direction of Mrs. Norman Barnes, assisted by Susan Kenny, Ann Doherty, Sylvia Andrews and Ethel MacAdam. Mrs. William T. Rich III, is in charge of lighting and will be aided by Mac McCabe, Kenny Carpenter, Fred Bradley and Peter Bradford. Co-chairmen for properties are Mrs. Stephen Parson and Mrs. Vincent Stulgis, who have Maggie Warshaw, Ann Toomey, Hope Parson, Fred Bradley and Joan McGilvary to help them. The majority of the posters appearing throughout the community are made by such youthful members of the poster committee as Darleen Bebbert, Patricia Marson, Diane Cannon, Keineth Dreyer, Linda Stulgis, Mildred Darling, Reed Major and Abbot Rogers under the direction of Mrs. Harford Powel. The scenery committee for this delightful presentation of "Alice in Wonderland" by Lewis Carroll and adapted by Mr. Symonds is headed by Mrs. Marjorie Cross, who is assisted by Reed Major, Penny Cross, Linda Stulgis, Martha Darling, Diane Cannon, Jonathan Cross, Margaret Krakauer, Maggie Warshaw, Darleen Bennert, Austin Hutchins, Pamela Wilson, Anne Burns, Allison Dodd, Moira Prout, Abbot Rogers and Fred Bradley.

"Alice" will be given Nov. 14 and 15 in the Andover High School Auditorium and Nov. 19 in the No. Andover High School Auditorium. Tickets will be on sale in the schools Nov. 12 and 14, as well as at the barn and in the Andover Book Store.

Special Play At Academy

Philips Academy is celebrating the 17th birthday of T. S. Eliot with two performances of "Murder In The Cathedral" Friday and Saturday, Nov. 21 and 22, at 8:30 p.m., in George Washington Hall.

The play, in many opinions the most outstanding work of the 20th century, is a powerfully written dramatization of the murder by the supposed order of the king of the Archibishop, Thomas Becket. Becket is undoubtedly one of the great figures in history and Eliot has grasped the essential tragedy of his indomitable character.

Ralph Symonds, who is also the director of the Children's Theatre Workshop of Andover, is directing the play. A remarkable modern set has been designed and is being constructed by Hart Leavitt, together with new costumes under the direction of Mrs. Gerald Shertzer. Many ladies from Andover are in the spoken chorus of Women of Cantebury.

Admission is free by ticket, application for which should be made as soon as possible to Miss Meredith Thiras, Information Center, Phillips Academy, between the hours of 2 and 5 p.m., Monday through Friday.

HALL APPOINTED ASST. BUILDING INSPECTOR

Ernest Hall, 43 Chester St., has been appointed acting asst. building inspector by Ralph W. Coleman, who is ill in the Lawrence General Hospital.

Mr. Hall will carry out the duties of the job, assisted by Assessor's Engineer Bernard Magane. Hall is the part-time executive director of the Veteran's Housing project and also is handling the details of the Housing for the elderly program here.

SELECTED AS MARINE OF MONTH

Famous Photographer At Abbott Academy Saturday

Donald Sultner-Welles, internationally recognized color photographer, will speak and show color studies on Italy at Abbot Academy Saturday evening, Nov. 8.

Mr. Sultner-Welles has recently returned from Austria, Germany, Holland and Italy where he took over 3000 new color photographs to be used in his lectures in this country. In Italy he was sponsored by the ITALHOTELS, a group of 45 of Italy's finest hotels. He landed in Genoa and his audience here will view secnes along part of the Italian Riviera, including the famed gardens of the Villa Pallavicini outside Genoa, rarely seen by Americans; Portofino, and S. Marghuerita Ligure.

Florence was visited during the Easter season when the city and its environs were in the height of the spring blooming season. Various villas and their gardens will be toured, including that of the American art writer and critic, Mr. Bernard Berenson. Other points of interest will be a modern penthouse apartment and a view of the famed Palazzo Vecchio in the late evening when hundreds of oil lamps were placed around the walls and tower of the building.

The opportunity for creative photography is vast in Italy. In this talk, in addition to seeing part of the Italian Riviera and Florence, his audience will share his first impressions on Milano, the lakes of Como, Garda and Maggiore, as well as a visit to the Dolomites, on the Italian Alps, the famed section known as the Euganian Hills, and a group of studies on Venice.

In his current Italian lecture Sultner-Welles is not interested in merely presenting aspects of the culture of the past civilizations of the Etruscans, Romans, and the Renaissance period, but is particularly anxious to present to Americans some idea as to how the people are working, studying and playing today in this country with such a rich cultural heritage.

In Germany, Austria, and Holland, Mr. Sultner-Welles gave 41 lectures on The American Scene before audiences in the various America Houses, universities, and photo societies. His success was such that the U.S. State Department is planning to send him on a world tour for 1959-60.

LIVINGSTON ESTATE WORTH $47,425

All of his property, whose estimated worth is $47,425, was bequeathed to his widow, Mrs. Helen C. Livingston of Andover, under terms of the will of Porter I. Livingston of that town, it was revealed when the document was recorded in the Registry of Probate.

Mr. Livingston, who died Oct. 12, drew up the testament May 16, 1956, and nominated Mrs. Livingston as the executrix. The probate petition listed a sister as Mrs. Bertha L. Flanagan of Andover.

MAY ATTEND READING SESSIONS

Parents of Andover boys and girls are invited to attend a "Good Reading Institute" to be held for five consecutive afternoons at the Northeastern Regional State Library Center, 133 Main st., No. Reading, beginning Nov. 3. The sessions, planned by Mrs. Alice B. Howard of the Division of Library Extension, State Dept. of Education, are designed for parents who wish to help their children to make wise choices in their pleasure reading.

AT BENTLEY

Thomas Jay Thomas, 54 William st., is enrolled in first-year day classes at Bentley School of Accounting and Finance in Boston.

Every FRIDAY At
RICKEY'S
- FISH -
FRIED CLAMS
- CHIPS -
EAT OR TAKE HOME
11 a.m. – 7 p.m.
For Quick Service
Phone GR 5-3012
– Next to Depot –

THE MORE YOU BUY...THE MORE YOU SAVE – THE MORE YOU BUY...THE MORE YOU SAVE –

CANNED GOODS DISCOUNT SALE!

FIRST NATIONAL STORES

NEW . . . DIFFERENT . . . and just in time for Fall pantry stocking, FIRST NATIONAL brings you a tremendous, budget-balancing CANNED GOODS SALE! Now, with outstanding savings that become bigger as you buy more, FIRST NATIONAL leads again in helping you to be thrifty. Best of all, you save on popular, everyday canned items, fresh from 1958 harvest!

CLOSED NOV. 11th Veterans' Day

		2 FOR	6 FOR	12 FOR	ON 12 CANS SAVE UP TO... on regular price
FINAST – Golden Cream Style Maine Corn	16 oz CAN	2 CANS FOR 27c	6 CANS FOR 77c	12 CANS FOR $1.47	SAVE Up To 39c
Sweet Peas	1 LB 1 oz CAN	2 CANS FOR 31c	6 CANS FOR 89c	12 CANS FOR $1.69	SAVE Up To 41c
RICHMOND – Cut – Green or Wax String Beans	15½ oz CAN	2 CANS FOR 31c	6 CANS FOR 85c	12 CANS FOR $1.59	SAVE Up To 51c
IMPORTED ITALIAN Tomatoes	2 LB 3 oz CAN	2 CANS FOR 57c	6 CANS FOR $1.59	12 CANS FOR $2.99	SAVE Up To 49c
FINAST – Fancy		2 CANS FOR	6 CANS FOR	12 CANS FOR	SAVE Up To

NOW OPEN
For Your Shopping Pleasure

MAIN STREET
(ROUTE 28)
READING

FIRST NATIONAL STORES

Every Shopping Feature
- Motorized Check-Outs
- Magic Carpet Doors
- Healthful Air-Conditioning

SPACIOUS CONVENIENT PARKING AREA

FREE Check Cashing Service

OPEN WEDNESDAY, THURSDAY, FRIDAY & SATURDAY till 9:00

WIN A '59 OLDSMOBILE

HALL APPOINTED ASST. BUILDING INSPECTOR

Ernest Hall, 43 Chester st., has been appointed acting asst. bldg. inspector by Walter M. Coleman, who is ill in the Lawrence General Hospital.

Mr. Hall will carry out the duties of the job, assisted by Assessor's Engineer Bernard Magane. Hall is the part-time executive director of the Veteran's Housing project and also is handling the details of the Housing for the elderly program here.

SELECTED AS MARINE OF MONTH

Marine Pfc. Kenneth S. Semple Jr., son of Mr. and Mrs. Kenneth S. Semple, 130 Main st. and husband of the former Miss Barbara A. Snow of Dover, N. H., was selected "Marine of the Month" for September, while serving with the Marine Barracks at the Naval Base, Portsmouth, N. H.

He was selected for his outstanding leadership and performance of duty.

Before enlisting in June 1953, he attended New Preparatory School in Cambridge and was employed by Bulger Animal Hospital in No. Andover.

CALL GR 5-1943 FOR OUR AD TAKER

Elliott's

236 ESSEX ST. LAWRENCE
92 SO. BROADWAY LAWRENCE

Everything For

FLOORS & WALLS

BROADLOOM

Large selection of 12 Ft. Width Rolls – Priced from $3.99 Sq. Yd.

FLOOR TILES

Large selection of Vinyl, Rubber, Cork, Asphalt, Inlaid, Plastic. Priced from 6½¢ ea.

WALL TILES

Large selection of Plastic, Steel, Vinyl, Ceramic, Cork, Metal. Priced from 3¢ ea.

BUDGET, IF YOU WISH PAY AS LITTLE AS $1.00 A WEEK

Elliott's

236 Essex St. Lawrence
92 So. Broadway Lawrence

on regular price

		2 CANS FOR	6 CANS FOR	12 CANS FOR	SAVE Up To
FINAST – Golden Cream Style **Maine Corn**	16 oz CAN	27c	77c	$1.47	39c
Sweet Peas	1 LB 1 oz CAN	31c	89c	$1.69	41c
RICHMOND – Cut – Green or Wax **String Beans**	15½ oz CAN	31c	85c	$1.59	51c
IMPORTED ITALIAN **Tomatoes**	2 LB 3 oz CAN	57c	$1.59	$2.99	49c
FINAST – Fancy **Sliced Beets**	16 oz CAN	27c	75c	$1.39	48c
FINAST – Fancy, Small, Whole **Whole Beets**	16 oz CAN	27c	75c	$1.45	41c
FINAST – Fancy **Apple Sauce**	16 oz CAN	27c	79c	$1.49	25c
FINAST – Fancy – Whole Sections **Grapefruit**	16 oz CAN	37c	$1.05	$1.99	49c
FINAST – Halves or Sliced **Peaches** Cling	1 LB 13 oz CAN	59c	$1.69	$3.29	91c

Plus Other Outstanding DISCOUNT SALE BUYS Now On Sale!

Week-end Meat Values!

PORK LOINS

7-RIB CUT – Excellent Meat Buy From Young Tender Fall Porkers. Serve with Finast Apple Sauce — LB 35c

Mildly Cured Tasty Lean Ends **Corned Beef** — LB 59c

SMOKED – Lean, Tasty, Flavorful **Shoulders** — LB 43c

Joan Carol

APPLE PIE

Made with a light, flaky crust and sweet juicy native apples — EACH 49c

Fall Produce Values!

Andy Boy – Fresh Tender Tasty Green Clusters–Rich in Vitamin C
BROCCOLI — BUNCH 29c

Florida – Juicy, Fresh Flavor – Serve in Salads
ORANGES — 4 LB BAG 49c

Florida – Solid, Heavy, Sweet, Juicy
GRAPEFRUIT — BAG of 5 39c

With that Tasty Delicate Flavor
BUTTERNUT SQUASH — LB 5c

More Canned Goods Values! AT REGULAR LOW EVERYDAY PRICES!

Fruit Cocktail	Finast Fancy Heavy Syrup		1 LB 14 oz CAN	37c
Sliced Pineapple	Finast		1 LB 4 oz CAN	31c
Cranberry Sauce	Finast Strained	2	1 LB CANS	39c
Green Beans	Richmond Sliced	2	15½ oz CANS	39c
Tomato Paste	Fancy Calif.	3	6 oz CANS	25c

Same Low Self-Service Prices in All Stores in This Vicinity – We Reserve the Right to Limit Quantities

FIRST NATIONAL STORES

CONVENIENT PARKING AREA

Check Cashing Service

OPEN WEDNESDAY, THURSDAY, FRIDAY & SATURDAY till 9:00

WIN A '59 OLDSMOBILE

2-DOOR SEDAN Equipped with Jetaway Hydra-matic Heater and Defroster

Car on display courtesy of
W. J. WALKER CO. Oldsmobile Sales and Service 431 MAIN STREET, WAKEFIELD

or $2500 in CASH!

Nothing to Buy! Register every visit! You don't have to be present to win!

PLUS

14" RCA PORTABLE TV
RCA 4-SPEED PHONOGRAPH

- Westinghouse Floor Polisher
- Westinghouse Roaster Oven
- G. E. Deluxe Coffeemakers
- Supreme Knife & Scissor Sharpeners
- G. E. Transistor Radio
- Schick Electric Razors
- G. E. Steam Irons
- Bathroom Scales

Car drawn First – Remaining Prizes drawn in above order

MAIN ST. (Route 28) READING

FIRST NATIONAL STORES

AGREE ON NEED FOR STATEMENT

(Continued from Page One)

Board of Selectmen agreed that the statement is urgently needed, to assure prospective industrial newcomers that a position has been taken and that it has the full support of all interested groups, both public and private.

Garden Apartments

IDC Member Wallace Haselton pointed to a "lack of communication" between groups in the town as a major fault. He said the recent events, in which the Taxpayers' Association had opposed garden apartments, might not have arisen if there had been full communication with that group.

Two members of the IDC, Chairman Harold Haller and Robert Mayo, are also Taxpayers' Association officers. Haller is president and Mayo, treasurer.

They came in for some criticism Monday night, as members of the Board of Selectmen and the IDC itself commented critically on the Taxpayers' stand on the apartment project in Shawsheen and on the individual stand taken by the two men.

IDC member William Rhoads said he was amazed when he realized what position the Taxpayers' Association had taken, particularly when the two men are members of both groups.

Selectman Stafford Lindsay wondered why the Industrial Committee had taken no position on the subject, as the town stood to gain substantial tax revenue from the apartment project. He compared the reaction of the IDC to the apartment project with the members' probable reaction if a 1½ million dollar industrial project wanted to come to town.

"Couldn't you get behind anything taxable? One member of the Taxpayers Association got up (in town meeting) and said that Association was against the apartment project and the chairman of your Board is the president of the Taxpayers group. We had meetings and were all sold on it and we were amazed when Mr. Wolfson said the Taxpayers' don't want it", Lindsay continued.

Harmful To Industry

It was the general feeling of the groups Monday night that a repitition of this sort of disagreement, in connection with any question to do with industry, would be serious. And it was for this reason that an "official" statement of intent was decided upon.

IDC Member Joseph Doherty commented that he had only talked with Mr. Haller about the apartment project prior to town meeting, not the full board of that organization. And he said Mr. Haller told him he saw no reason why the Taxpayers' would not go along with it.

10 Decided Question

In response to a question from Mr. Lindsay, Mr. Haller said 10 of the Taxpayers' 21 directors were present for the discussion and a majority were opposed to the project. He said he spoke for it at that time but a majority decided to make a different recommendation, as outlined by Henry Wolfson on the floor of town meeting.

Mr. Mayo, late in the meeting, said he had opposed the apartment project because he didn't wish Andover to be a bedroom for other nearby communities. He explained that if the industry was here, he would not object to apartments as outlined in the project.

Reconsider Project

During the discussion of the apartment proposal and the action of various boards and individuals, it was suggested that the IDC should investigate the project itself and make recommendations to the Selectmen. In turn, there should be a conference between the IDC, the Selectmen and Taxpayers' Association on the subject.

Chairman Sidney P. White suggested there might be a change of mind, resulting in submitting this subject to the annual town meeting, if all agree. Mr. Doherty could not say whether Samuel Rosen, the developer, would still be interested in the site at the corner of High and Haverhill sts., if town meeting acted. But he agreed to find out.

Members of the IDC pointed out that they, as a board, had not been asked for an opinion on the subject at any prior time.

However, Mr. Rhoads commented "We can't blow hot and cold. We're either for broadening the tax base or we're not and we have to decide it."

Although those at the meeting agreed that apartment projects are not industrial, they also felt that the lack of coordination between groups, the lack of understanding and the surprise created when opposition developed suddenly at town meeting would be injurious if repeated in connection with an industrial problem.

The meeting Monday also was in agreement that the town, as a whole, needs to be educated on industrial development to create a climate here that will be favorable to expansion along those lines. There was some comment that various groups, or individuals without membership in special groups, oppose industrial growth. These persons should be reached, the group believed, with explanations of the need for industry in the community.

Present Firms

Mr. Haselton suggested something should be done to sell industries, large and small, already in Andover on the fact that the town likes them and wants them to stay. He pointed out that some have resisted the temptation to move to places offering inducements and deserved credit for staying here.

It was suggested that a community-wide dinner be staged as sort of "appreciation" for the existing industries. Haselton expressed the belief that the president of some business in town probably would be asked by the head of a firm seeking a home for recommendations on settling here. And if the local industry doesn't think the town is favorably disposed towards industry, then a bad report would be given to the prospective newcomer, with resultant refusal to further consider the location.

Some discussion about a proposed Greater Lawrence Industrial Development Commission took place Monday night, but the details were expressly placed "off the record". It was felt that the committee developing this plan should announce the entire program at some future time.

Attending the meeting were IDC Chairman Haller, Mr. Rhoads, Mr. Doherty, Mr. Mayo, William S. Yeager, Mr. Haselton and James L. Dean. Not able to attend were Walter Goddard and Leo Daly.

SPECIAL CHAPTER TEA – Officers of Eastern Star Chapter 187 entertained officers from the state level at a tea Tuesday afternoon, before the annual inspection of all Chapter activities. Standing are Harriet Stewart, secretary; Gladys Piper, associate matron; Gladys Brown, treasurer; seated are Viola Buckley, worthy matron; Katherine L. Larson, deputy grand matron of Massachusetts; Janet K. Lyons, deputy grand marshall of Massachusetts; Madeline Prescott, Martha; Janet LaBelle, Ruth; Mary Shiebler, Electa; and Helen Twigg, Associate conductress. (Cole)

DOUBLE BIRTHDAY PARTY

Saturday Nov. 1, Stephen Kayworth was 7 years old and on this coming Saturday his brother Peter will be 5 years old. They jointly held a party at their home on Chandler cir. last Saturday. Both boys cut their own Cakes, and ice cream was served by Mrs. Kayworth. Mr. and Mrs. Stephen Kinnis, grandparents and Mr. and Mrs. Alsdon Arold and boys of No. Andover were in attendance at the festivities.

COMPLETES COURSE

Airman Robert J. Catarius, son of Robert P. Catarius, 11 Fox Hill rd., has completed his initial course of Air Force basic military training at Lackland Air Force Base, Texas. He will now attend the technical training course for aircraft control and warning operations at Keesler Air Force base, Mississippi.

PEGGY J.
BEAUTY SALON
CLOSED MONDAYS
Complete Beauty Care by Shawsheen's Newest hair stylist, consultant & lecturer.
Children's hair styled cuts
MRS. DAVID O. JOUDY, Prop
5 Lowell St. Tel. GR 5-1639

on a MOMENT'S NOTICE
You don't buy insurance very often. And you naturally hope that there will be few occasions when you will have a loss to report. But knowing that you can reach us on a moment's notice any time you need help with an insurance problem can save you worry and a lot of bother. Come in and get acquainted. Or call us on the phone. We are here to serve you.
SMART & FLAGG, INC.
The Insurance Office
FOR OVER 100 YEARS
BANK BUILDING ANDOVER TEL. GR 5-6161

MIGHTY-MAC®
makes winter a happy time

AIRIG
SIZES: 6-12
$22.95
Here's a MIGHTY-MAC combination for smart good looks and real comfort. Handsome, lustrous Macroc combined with warm Timme lining. Attached Timme Tuft lined hood. And there's extra comfort in the two button flap pockets and two hand warmers. The heavy zippered fly-front and the elasticized back add to the comfort and handsome fashion.
AIR-MATE
SIZES: 14-20
$24.95
OTHER MIGHTY-MACS 19.95 to 29.95
SELECT NOW AND LAY-AWAY
Elander & Swanton
INCORPORATED
MAIN STREET GR 5-5735

CESSPOOL PUMPING
and
Electric Drain Cleaning
R. E. ANDREWS
Tel. GR 5-3499

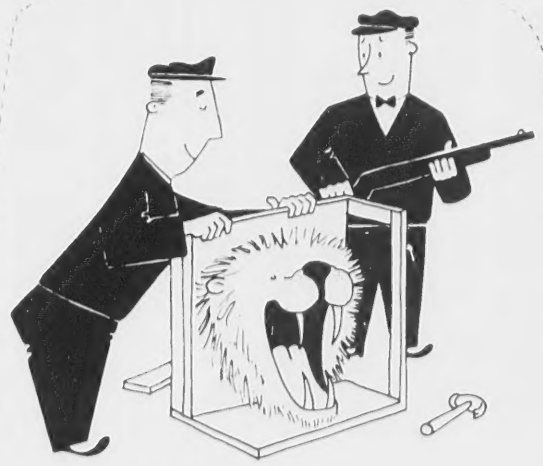

A MOVE BY MAYFLOWER IS REALLY SAFE!
BEGLEY-MAYFLOWER
LOCAL AND LONG DISTANCE MOVING
P. F. BEGLEY COMPANY
PACKING – CRATING – STORAGE
62 SPRINGFIELD ST. LAWRENCE MU 2-1372

PLANNING BAZAAR IN TWO PARTS

(Continued from Page One)

nderway and during the las
onth work parties have complete
good share of the articles to b
ffered for sale. The followin
adies will head the adult com
mittees: Mrs. Daniel Murphy
prons and hand-made articles
Mrs. Raymond Lynch, decorations
Mrs. Roger Lenfest, disc dolls
Sister Helena S.N.D., corsages
Mrs. John Hewitt, cards an
rappings and books; Mrs. Ray
mond Lallochelle and Mrs. Arthu
LeBreck, doll table; Mrs. William
Willetts, religious table; Mrs
Edward Harty, food and cand
Mrs. Thomas Brennan, parce
post; Mrs. Francis Keaney, coffe
and donuts; Mrs. Robert Rohnstock
miscellaneous gifts, Mrs. Joh
Kane and Mrs. Arthur McGovern
major prizes; Mrs. James Dola
and Mrs. Leo Pimpare, electrica
appliances; Mrs. Joseph Guerrera
readings; Mrs. Alfred Fitzpatrick
jewelry; Mrs. Thomas Puglisi
plants and Christmas decorations
Mrs. George Connally, whit
elephant; and Mrs. Thomas Kell
and Mrs. Eugene Zalla, cook book

Dec. 10, Mrs. Robert Mason an
Mrs. William Shea will be chair
men of the Childrens' Bazaar, wit
"Frosty the Snowman" as thei
special guest. Children will b
thrilled with all the attractiv
booths just for them.

The following ladies will be i
charge of festivities on that da
from 10 a.m. to 4 p.m.: Mrs. Al
phonse Canuel and Mrs. Henr
Schothan, candles and decorations
Mrs. Joseph Burns, religiou
articles; Mrs. Charles Allen, toys
Mrs. Lawrence Kidd, parcel post
Mrs. James Devine and Mrs
Charles Richards, novelties; Mrs
John Fleming, dolls; Mrs. Rolan
Archambault, plants; and genera
committee: Mrs. Stephen Kardos
Mrs. William Gosselin, Mrs
Charles O'Rourke, Mrs. Andre
Kocsi, Mrs. Victor LaChance an
Mrs. Norman Sheehan.

SELECTMEN WILL SEEK OFFICE

(Continued from Page One)

Served 10 Years

Mr. White, currently chairman o
the Board, is serving his 10t
year in that office. He was las
elected in March of this yea
leading a field of three.

In addition to his service a
selectman and assessor, he was
member of the Board of Publi
Works for 18 years, 17 as chai
man. He did not seek re-electio
to the BPW in 1955.

Mr. While also served 15 year
on the Planning Board and Boar
of Survey and during the last fiv
years on that board, he was th
chairman. He also was a membe
of the special water and sewe
study commission in the middl
1940's.

Operator of the Wild Rose Far
in West Andover, Mr. White attend
ed local public schools an
Essex Agricultural School.

His civic associations includ
membership in St. Matthew'
Lodge, A.F. and A.M.; he is
32nd degree Mason and a membe
of Aleppo Temple A.A.O., N.M.S.
a member of the Massachusett
Selectmen's Association; th
Massachusetts and Nation
Assessors' Associations; Andove
Grange, Service Club; and th
Andover Historical Society.

Five Years On Board

Secretary Stafford A. Lindsa
was first elected to the Board o
Selectmen in 1954 and was re
elected in 1957 without oppositio
He also has served as assesso
during those years.

A resident of Lincoln cir., h
has been president of the An
over Youth Center for 13 year
He also has been active in th
town's recreational program, ser
ing on the Recreation Committe
and the Playground Committee. H
was chairman of both, serving fro
1936 to 1946 on the Playgrou
group and the Recreation Co
mittee in later years.

Active in fund raising activ
ties for many worthwhile organ
zations, he has been United Fu
chairman here; Red Cross fu
raising chairman for many yea
and a director of that organizatio

ARE YOU DISSATISFIED WITH YOUR TELEVISION, RADIO OR PHONOGRAPH?
Then... let us repair it!
OUR 30 YEARS OF KNOW-HOW IS YOUR ANSWER TO THE QUALITY, MONEY-SAVING SERVICE YOU HAVE ALWAYS WANTED
COMMUNITY
RADIO TV PHONO SERVICE
17 Newbury St., Near Essex MU 2-50

PLANNING BAZAAR IN TWO PARTS

(Continued from Page One)

underway and during the last month work parties have completed a good share of the articles to be offered for sale. The following ladies will head the adult committees: Mrs. Daniel Murphy, aprons and hand-made articles; Mrs. Raymond Lynch, decorations; Mrs. Roger Lenfest, disc dolls; Sister Helena S.N.D., corsages; Mrs. John Hewitt, cards and wrappings and books; Mrs. Raymond LaRochelle and Mrs. Arthur LeBreck, doll table; Mrs. William Willetts, religious table; Mrs. Edward Harty, food and candy; Mrs. Thomas Brennan, parcel post; Mrs. Francis Keaney, coffee and donuts; Mrs. Robert Rohnstock, miscellaneous gifts, Mrs. John Kane and Mrs. Arthur McGovern, major prizes; Mrs. James Dolan and Mrs. Leo Pimpare, electrical appliances; Mrs. Joseph Guerrera, readings; Mrs. Alfred Fitzpatrick, jewelry; Mrs. Thomas Puglisi, plants and Christmas decorations; Mrs. George Connally, white elephant; and Mrs. Thomas Kelly and Mrs. Eugene Zalla, cook book.

Dec. 10, Mrs. Robert Mason and Mrs. William Shea will be chairmen of the Childrens' Bazaar, with "Frosty the Snowman" as their special guest. Children will be thrilled with all the attractive booths just for them.

The following ladies will be in charge of festivities on that day from 10 a.m. to 4 p.m.: Mrs. Alphonse Canuel and Mrs. Henry Schothan, candles and decorations; Mrs. Joseph Burns, religious articles; Mrs. Charles Allen, toys; Mrs. Lawrence Kidd, parcel post; Mrs. James Devine and Mrs. Charles Richards. novelties; Mrs. John Fleming, dolls; Mrs. Roland Archambault, plants; and general committee: Mrs. Stephen Kardos, Mrs. William Gosselin, Mrs. Charles O'Rourke, Mrs. Andrew Kocsi, Mrs. Victor LaChance and Mrs. Norman Sheehan.

SELECTMEN WILL SEEK OFFICE

(Continued from Page One)

Served 10 Years

Mr. White, currently chairman of the Board, is serving his 10th year in that office. He was last elected in March of this year, leading a field of three.

In addition to his service as selectman and assessor, he was a member of the Board of Public Works for 18 years, 17 as chairman. He did not seek re-election to the BPW in 1955.

Mr. While also served 15 years on the Planning Board and Board of Survey and during the last five years on that board, he was the chairman. He also was a member of the special water and sewer study commission in the middle 1940's.

Operator of the Wild Rose Farm in West Andover, Mr. White attended local public schools and Essex Agricultural School.

His civic associations include membership in St. Matthew's Lodge, A.F. and A.M.; he is a 32nd degree Mason and a member of Aleppo Temple A.A.O., N.M.S.; a member of the Massachusetts Selectmen's Association; the Massachusetts and National Assessors' Associations; Andover Grange, Service Club; and the Andover Historical Society.

Five Years On Board

Secretary Stafford A. Lindsay was first elected to the Board of Selectmen in 1954 and was re-elected in 1957 without opposition. He also has served as assessor during those years.

A resident of Lincoln cir., he has been president of the Andover Youth Center for 13 years. He also has been active in the town's recreational program, serving on the Recreation Committee, and the Playground Committee. He was chairman of both, serving from 1936 to 1946 on the Playground group and the Recreation Committee in later years.

Active in fund raising activities for many worthwhile organizations, he has been United Fund chairman here; Red Cross fund raising chairman for many years and a director of that organization; serves on the committee seeking funds for the Boston Children's Hospital expansion program; and has taken part in other fund-raising programs.

Mr. Lindsay started in the textile business in 1916 and has been associated with that industry ever since. For many years he has been a sales representative of the L. B. Lockwood Co. of Cleveland, Ohio.

His memberships include the Andover Service Club, American Legion Post 8, of which he is past commander; Essex Chapter of DeMolay, where he was chairman of the advisory board for six years; Eliot Masonic Lodge of Jamaica Plain, where he lived for several years and other local and regional organizations.

Mr. and Mrs. Lindsay have four children.

Seeks Second Term

William V. Emmons was elected to the Board in 1956 and would ordinarily be seeking re-election to a second three-year term in 1959.

An optometrist, with a practice here since 1938, Dr. Emmons has been active in many local civic and charitable organizations.

He served for 12 years on the Board of Health, leaving that elective post in 1956 to run for Selectman.

A graduate of Punchard High School in 1927, he also graduated from the Bentley School of Accounting and Finance and from the Massachusetts College of Optometry. He has been particularly active in affairs of the New England and National Optometry associations and holds high office in them.

Dr. Emmons is a member of St. Matthew's Lodge, A.F. and A.M., the Andover Service Club, is a corporator of the Andover Savings Bank; is an officer of the Andover Home for the Aged and is a member of the refraction clinic of the Massachusetts Eye and Ear Infirmary in Boston.

Mr. and Mrs. Emmons, with their three children, reside at 9 Locke st.

Action By Others

Now that the Selectmen have made their plans clear, political observors feel that other potential candidates will shortly make up their minds and, if they wish to run, make their intentions known. It has been expected that two, or perhaps three, present members of the Board of Public Works will run. The BPW will be abolished under the manager charter.

There has also been considerable speculation that the committee sponsoring the manager plan will have candidates in the field. It is felt in some quarters that this committee would be reluctant to support many present officeholders on the grounds that they did not favor the manager charter and might not be able to maintain a fair attitude towards it if elected.

Thus it appears that many other candidates may enter the field before the final day for filing nomination papers late in January. It has been suggested that a crowded ballot may produce upset victories, in cases where the vote is so badly split that a person may win without a majority. Some observors even see the possibility of a woman being elected selectman, an event not yet recorded in the town's history.

Howard M. Freedman, 10 Marwood dr., has enrolled as a Freshman at Babson Institute of Business Administration according to Nicholas A. Rasetski, Dean of Admissions. Freedman, son of Mr. and Mrs. Max Freedman, is a 1958 graduate of Bridgton Academy. Through the accelerated course of study featured at Babson Institute, he will receive a Bachelor of Science degree in three years, instead of the customary four.

Ballardvale Girls In Bluebird Group

A Bluebird group has been formed in Ballardvale, with Mrs. Walter Norris as leader and Mrs. Burton Batcheller, assistant leader. The group meets every Thursday at 3 in the South School.

Members of the group are Gwen Batchelder, Jo Ann Batcheller, Kathleen Gibbons, Lois Grant, Nancy Haggerty, Linda Johnson, Judith and Susan Madden, Deborah Maher, Karen Mears, Janice and Mary Norris, Cynthia Orlando, Sylvia Smith and Catherine Steele.

ENDS MILITARY COURSE

Airman Peter M. Arnold, son of Mason F. Arnold, 105 Elm st., has completed his initial course of Air Force basic military training at Lackland Air Force Base, Texas. He will now attend technical training courses for radio and radar maintenance at Keesler Air Force Base, Mississippi.

Airman Arnold is a graduate of Thompson Academy in Boston and Punchard High School. He has been a member of the Air Force since Aug. 11.

ESTATE INVENTORY

An inventory of the following estate has been filed in the Registry of Probate.

Ella G. Hansen of Andover; $800, personal; $21,784.37, real.

PLAYDON'S
Flowers For All Occasions
35 LOWELL ST. TEL. GR 5-0070

24 HOUR DRY CLEANING SERVICE AVAILABLE
THIS WEEK'S SPECIAL
MEN'S TOPCOATS 79c
SWEATERS 45c
EXPERTLY DRY CLEANED & PRESSED
SHIRTS 21c
LAUNDERED & REFINISHED
ALL GARMENTS RETURNED TO YOU IN A RE-USABLE PLASTIC BAG
NO PARKING PROBLEM -
JUST DRIVE UP TO THE SIDE OF OUR BUILDING – FREE PARKING!
CITY CLEANERS & DYERS
43 PARK ST. ANDOVER

OPEN EVERY MONDAY
TUESDAYS 11 a.m. to 9 p.m.
MON – WED – THURS – FRI & SAT
9:30 til 5:30
Cherry's
TODAY, FRIDAY & SATURDAY
storewide
RECORD DAYS
Sale
SAVE 25% to 50%
On New Fall - Winter Fashions

EXPERT PACKING FOR SHIPMENT or STORAGE
Wm B. KENT AND SONS
550 TURNPIKE ST.
NO. ANDOVER
(Junc. Rts. 114-125)
PHONE MU 3-9439
LOCAL • LONG-DISTANCE MOVING
AGENT FOR North American VAN LINES, Inc.

ARE YOU DISSATISFIED WITH YOUR TELEVISION RADIO OR PHONOGRAPH?
Then... let us repair it!
OUR 30 YEARS OF KNOW-HOW IS YOUR ANSWER TO THE QUALITY, MONEY-SAVING SERVICE YOU HAVE ALWAYS WANTED.
COMMUNITY
RADIO TV PHONO SERVICE
19 Newbury St., North Andover MU 2-9048

Mr. and Mrs. Elmer Johnson of Wayland, spent the weekend with the former's parents Mr. and Mrs. Albion Johnson of High Plain rd.

IF YOU PAY FOR THE "BEST"

DRY Cleaning

BE SURE THAT YOU GET THE BEST!

You'll Enjoy
OWNERSHIP
PERSONALIZED
ROUTE SERVICE

For Instance: -

WE RE-SEW
LOOSE DRESS
and SKIRT HEMS

LUSTRE
CLEANSERS

YOUR CLEANER IS YOUR CLOTHES BEST FRIEND

220 ANDOVER ST. LAWRENCE

TEL. MUrdock 5-5842

DAILY PICK-UP AND DELIVERY IN ANDOVER

AT THE CHURCHES

Ballardvale United Church

REV. RALPH A. ROSENBLAD, Pastor

FRIDAY: 3:45 p.m. Junior Choir rehearsal. 7 p.m. Boy Scouts, Troop 76 in the Community Room. 8:15 p.m. Forum for Christian Living at the Home of Mr. and Mrs. Walter Norris.

SUNDAY: 9:30 a.m. Sunday School. 11 a.m. Morning Worship. This is Loyalty Sunday with The Every-Member-Canvass beginning in the worship service. Our Greeters will be Mr. and Mrs. Philip Wormwood. The sermon: "The Divine Confirmation". Dinner will be served to the canvassers after morning worship. The parish will be canvassed during the afternoon.

MONDAY: 8 p.m. Church School Workers Conference. This will be a reveiw of the Teacher Training School and plans to study the recommendations.

WEDNESDAY: 7:30 p.m. Senior Choir rehearsal.

THURSDAY: 9 a.m. Missionary Study Course final session. 2 p.m. Monthly social tea. 3:45 p.m. Cherub Choir rehearsal.

Window Shades—Traverse Rods
Venetian Blinds
Cleaned—Re-taped—Re-Corded
S.A. Shiepe Co., Inc.
227 Hampshire St. — MU 2-7403

Christ Church

REV. JOHN S. MOSES, Rector

SUNDAY: 8 a.m. Holy Communion. 9:15 a.m. Family Service and Upper Church School. 10:05 a.m. Adult Discussion Group — Christian Living Series. Death Part 11 — Is the doctrine of purgatory true? 11 a.m. Morning Service and Sermon. 11 a.m. Nursery Class and Lower Church School. 6:30 p.m. Young People's Fellowship.

MONDAY: The Friendly Guild will meet at the Parish House at 7:30 p.m. and from there go to Lawrence, for a talk on hair and skin culture.

TUESDAY: 8 p.m. Vestry meeting.

WEDNESDAY: 7 a.m. Holy Communion.

THURSDAY: 10 a.m. Holy Communion. 6:30 p.m. Choir rehearsal. 7:30 p.m. St. Anne's Choir.

Cochran Chapel

REV. A. GRAHAM BALDWIN, Minister

SUNDAY: 11 a.m. Service of Worship. The Speaker will be Dr. John M. Kemper, Headmaster of Phillips Academy.

Christian Science Society

(6 Locke Street)

SUNDAY: 9:30 a.m. Sunday School. 11 a.m. Church service. Subject of lesson sermon: "Adam and Fallen Man".

Reading room, 66 Main st. open 12:30 to 4 p.m., Monday through Friday, except holidays. Friday evenings 7 to 9.

WEDNESDAY: Testimony meetings 8 p.m.

The North Parish Church

(Unitarian) — North Andover

REV. E.A. BROWN JR., Minister

FRIDAY: 4:30 p.m. Junior Choir rehearsal. 7 p.m. Senior Choir rehearsal.

SATURDAY: 5-6 p.m. Baked Bean Supper sponsored by the Youth Fellowship — two sittings.

SUNDAY: 9:45 a.m. Church School and Kindergarten. 11 a.m. Morning Service of Worship. Sermon by the minister. 11 a.m. Play period for young children is provided in the Educational Building during the service. 11 a.m. Hi-School Youth Class. 4 p.m. Essex Liberal Religious Conference at Danvers. Speaker: Dr. Amiya Chakravarty of Boston University. 6 p.m. Youth Fellowship meeting. Science talent program.

MONDAY: 3 p.m. Campfire Girls in vestry. 6:30 p.m. United Churchmen supper and program.

TUESDAY: 7:30 p.m. Executive Board of Women's Alliance. 7:30 p.m. Boy Scout troop 84.

WEDNESDAY: 2:30 p.m. Charitable Union in vestry.

THURSDAY: 8 p.m. Unitarian Historical Society meeting at Cambridge.

Andover Baptist Church

REV. DONALD J. RYDER, Pastor

FRIDAY: 3:30 p.m. Junior Choir rehearsal. 7:30 p.m. The Philathea Class will meet.

SATURDAY: 8:30 a.m. Men and boys of Scout Troop 78 will leave the church for Camp Onway, N.H. where they will start on a "Pop-Out" hike. The Baptist Youth Fellowship will meet to go to Youth time in Boston.

SUNDAY: 9:30 a.m. Sunday Church School with classes for all ages. 10:45 a.m. Morning Worship Service. Music by the Junior and Senior Choirs. The pastor, Rev. Donald J. Ryder will give a message on the thought "The Peace of God". During this service children up to the age of four will be cared for in the Nursery. After the Children's Message the children in Grades I and II will adjourn to the vestry for the Second Hour Program. 3:30 p.m. Junior Youth Hour. 6:30 p.m. Baptist Youth Fellowship.

MONDAY: 7:45 p.m. The Friendly Circle members will hold a Work Shop meeting in the church parlor. This program will benefit Thanksgiving and Christmas projects for the Boston Baptist Bethel. Each member is asked to bring one sheet of Christmas Gift-Wrapping paper with ribbon. Scissors, Scotch tape, and staplers will be needed.

WEDNESDAY: 7:45 p.m. Midweek Fellowship Service. A special program will be presented by three guests: Alice Farnsworth Boffetti, well known Boston soprano; Henry Heald, song leader; and Dr. E. Joseph Evans, world traveler and gospel preacher. The public is invited.

THURSDAY: 2 p.m. The regular meeting of the Woman's Union will be held in the church parlor. The Love-Gift boxes may be brought in at this time. 7 p.m. Standing Committee meeting. 7:45 p.m. Senior Choir rehearsal.

NOTES: The Couples Club will meet on Saturday, Nov. 15.

St. Augustine's Church

REV. HENRY B. SMITH, Pastor

SATURDAY: Confessions 4 to 5:30 and 7:30 to 9 p.m.

SUNDAY: Masses 6:30, 8, 9, 10, 11 and 12.

St. Augustine's Holy Name Society will receive Holy Communion in a body at the 8 o'clock Mass.

St. Joseph's Church

(Ballardvale)

SUNDAY: Mass at 9 o'clock. Confessions heard before Mass.

West Parish Church

REV. HUGH B. PENNEY, Pastor

THURSDAY: Nov. 6, 10:15 a.m. Andover District of Massachusetts Fellowship of Congregational Christian Women will meet at the First Church in Lowell. 3 p.m. Junior Choir rehearsal.

FRIDAY: 10 a.m. World Community Day Service. 7 p.m. Couples Club supper and meeting. The Rev. and Mrs. Frederick Pease will speak.

SATURDAY: 8 a.m. "Workday for Christ" Car wash and other projects will be carried on by our Senior High Pilgrim Fellowship. 7 p.m. Senior High leave for Littleton, Mass., for a fall hayride.

SUNDAY: 9:30 a.m. Junior High and Senior High classes. 9:45 a.m. Senior Choir rehearsal. 10:30 a.m. Service of Worship. Sermon by Mr. Penney "What Does The Lord Require of You?" Stewardship Sunday. The Choir will sing "Bow Down Thine Ear, O Lord" by Margan. Classes for Cradle Roll, Nursery, Kindergarten, Primary, Lower Junior and Junior Departments will be held in the Vestry. All children are welcome. 5:30 p.m. Junior High Pilgrim Fellowship meeting. 6:30 p.m. Senior High Panel group. 7 p.m. Senior High Pilgrim Fellowship meeting. Film entitled "Reason for Being" will be shown. A discussion led by a panel will center on the topic "How to Spend Money."

MONDAY: 5:30 p.m. Greater Lawrence Ministers' Meeting. 7 p.m. Senior High meeting to prepare for Loyalty Dinner. 8 p.m. Bible Study Group I will meet. 8 p.m. Service Circle of the Women's Evening Circle will meet at the home of Mrs. Ruth White of 7 Cedar rd. The discussion will focus on work at the Tewksbury Hospital.

TUESDAY: 10 a.m. Sewing Circle meets in choir room. 6:30 p.m. Loyalty Dinner of baked ham served by the Senior High Pilgrim Fellowship. There will be no charge for this dinner and all members of church and parish are urged to let their hostesses know if they can attend. 7:30 p.m. Loyalty Night program to present the present and future picture of West Parish. Speakers include Douglas Howe, toastmaster; Warren Lewis, chairman of Every Family Canvass; Mrs. John Hall, President of the Women's Evening Circle, Rev. E. Clayton Burgess, Director of Christian Education; William Dubocq, III, President of the Senior High Pilgrim Fellowship and Rev. Hugh Penney. The program will conclude at 8:30.

WEDNESDAY: 2 p.m. Regular Meeting of Women's Union, in charge of Mrs. Joseph Carruthers. Ladies are asked to bring food for a bakery sale. 7:30 p.m. Boy Scout Troop 77 meets. Court of Honor. 7:30 p.m. Senior Choir

(Continued on Page 11)

SAFETY IS OUR BUSINESS

You go in snow or... we pay the tow!

YOUR CHOICE OF
TWO GREAT
GENERAL
WINTER TIRES

No matter how tough the going this winter, both dig in deep, take a firm hold to pull you through... never let you down. Put a set of either of these famous winter tires on your car today and be assured of guaranteed traction all winter long.

EASY TERMS

THE GENERAL
EXTRA DUTY
The power plant for today's automobiles!

$5.00 ALLOWANCE FOR YOUR OLD BATTERY

FAY & DRISCOLL
576 HAVERHILL ST. • LAWRENCE • MU 3-3131
YOUR GENERAL TIRE DISTRIBUTOR
OPEN TUESDAY & FRIDAY NIGHTS TIL 9

AN UNDIVIDED RESPONSIBILITY
We SELL INSTALL SERVICE GUARANTEE
MEMBER NATIONAL ASSOCIATION OF MASTER PLUMBERS
BUCHAN
and
McNALLY
PLUMBING & HEATING CO.
211 NO. MAIN STREET
TEL. GR 5-5121

At The Churches

(Continued from Page Ten)

rehearsal.

THURSDAY: 10 a.m. Bible Study group meets in the Vestry. 3 p.m. Junior Choir rehearsal. 8 p.m. Women's Evening Circle meeting. Rev. John Edward Thomas from the Christian Education Foundation in Framingham will take as his subject "The Railroads Run Through the Middle of the House". Hostesses are Mrs. Edward Thompson, Mrs. Robert Mittermann, Mrs. William Workman, Mrs. George Ainscow, Mrs. Clayton Northey, Mrs. Clarence Remington, Mrs. Russell MacLeish, Mrs. Durwood Moody, Mrs. Frederick Kidd, Mrs. Herbert Andersen, Mrs. Jeremiah Fitzpatrick.

South Church

REV. FREDERICK B. NOSS, Pastor

FRIDAY: 3:30 p.m. Choirster Choir, grades 6, 7 and 8. 7:30 p.m. Boy Scouts, Troop 73, George E. Luedke, Scoutmaster.

SATURDAY: 6:30 p.m. Couples Club Lobster Supper — to be put on by the men. Program by Telephone Company "Men on My Line".

SUNDAY: 9:30 a.m. Church School, Grades III through Senior Department. 10:45 a.m. Church School, Grades I and II, Nursery and Kindergarten. 10:45 a.m. Morning Worship conducted by the Rev. Frederick B. Noss. The sermon topic is to be "November 11, 1918: Forty Years After". The text is Jeremiah 9:23,24. Mr. Keith H. Gould, Director of Music will play the Prelude, Chorale "If Thou But Suffer God to Guide Thee" composed by G. Neumark — J. S. Bach and the Postlude "Tollite Hostias" by Camille Saint-Saens. The Carol Choir will present the anthem "Let all Mortal Flesh Keep Silence" French Folk Song. The Sanctuary Choir will sing "Open our Eyes" by William C. MacFarlane. The Call to Prayer will be "Spirit of God, Descend Upon My Heart" by Frederick Atkinson, and the Response to Prayer "Almighty Father, Hear Our Prayer" by Felix Mendelssohn. Closing the Morning Worship the Choir will sing "Sanctus" by W. A. C. Cruickshank. The greeters for this Sunday will be Mrs. John W. Bond, Mrs. Malcolm B. McTernen and Mr. and Mrs. George B. Westhaver. 5:30 p.m. Junior High Pilgrim Fellowship will meet Sunday afternoon. Young people in grades 7 and 8 are invited to attend. 7 p.m. Senior Pilgrim Fellowship will meet. If you are in grades 9-12 you will be most welcome.

MONDAY: 6 p.m. The Courteous Circle of the King's Daughters, Covered Dish Supper, Chairman, Mrs. Christy Robinson, Devotions are in charge of Mrs. Ralph L. Draper. The Program sponsored by the Hospital Committee will present travels of our members. 7:30 p.m. Sanctuary Choir rehearsal — The Choir is open to any person interested in singing. 7:45 p.m. Board of Christian Education in the South Vestry.

TUESDAY: 7:30 p.m. Prudential Committee Meeting in the South Vestry. 8 p.m. Ping Pong Club for the men of the Parish. Come and join in the game or just the fellowship of the evening.

WEDNESDAY: 2:30 p.m. Girl Scouts, Troop 87, Mrs. William C. MacAdam, Leader.

THURSDAY: 10 a.m. Friendly Service Sewing. Sewers are needed to assist with the work for the hospitals, missions, and the United Clothing Appeal. Any time that you can give will be appreciated but if staying through the noon hour, bring a lunch and coffee will be served. 3:30 p.m. Kindergarten and Nursery Department Play Party. 3:30 p.m. Carol Choir rehearsal, grades 4 and 5. 7:45 p.m. Alpha Phi Chi Invitation Night. The speaker will be Mrs. Grace B. Mitchell, whose topic will be "unmentionables". Mary Hamilton is in charge of refreshments. She will be assisted by Florence Abbott, Doris Johnson, Pat Lally, Ruth Sickler, Ruth Thompson, and Priscilla Watson.

Free Church

REV. HORACE SELDON, Pastor

FRIDAY: 10 a.m. United Church Women's World Community Day at home of Mrs. David Darling, Elm st.

SUNDAY: 9 a.m. Church School classes for grade three through twelve. 10:15 a.m. Church School for pre-school children through grade two, with a Nursery during morning worship service, for children under three years old. The morning worship service begins at 10:15 a.m. under the leadership of the Rev. Horace Seldon, Minister, and Mr. Robert Keeling, Student Minister. The Organ Prelude by Mr. Amy will include a selection from "Concerto in F" by Handel, and "Legende" by Gigout. The Youth Choir will sing the Choral Introit, "We Praise Our God" by Sibelius. The Senior Choir anthem will be, "Lo, My Shepherd's Hand Divine" by Haydn, and the Junior Choir will sing the offertory anthem, "Rejoice Ye Pure in Heart" by Bach. There will be a service of Baptism of children during the morning service. Mr. Seldon's sermon will be titled, "We Need Bigger Back Yards". The Organ Postlude by Mr. Amy will be "Finale In F" by Widor. 5 p.m. Junior High Fellowship meets with Mr. Cebik, for recreation period and business meeting. 5:30 p.m. Senior High Officers meeting. 6 p.m. Junior and Senior High groups join in combined meeting to hear report on the Roxbury Inner-City Project, by Mr. Edward Williams.

MONDAY: 7 p.m. Church Missionary Committee meets under chairmanship of Denis Hole.

TUESDAY: 7:30 p.m. Adult Bible Study group meets in church office, studying the Acts of Apostles. 7:30 p.m. The Board of Trustees meets in the church parlor.

WEDNESDAY: 6:15 p.m. The Young Adult group meets at the church to go to Danvers State Hospital, where they will conduct a party for a ward of patients.

THURSDAY: 10 a.m. The Sewing Circle meets in the Lower Parish Hall. 2:10 p.m. Junior High Choir rehearses. 3:15 p.m. Junior Choir rehearses; 6:15 p.m. Senior High Choir rehearses; 7:30 p.m. Senior Choir rehearses; 7 p.m. Boy Scout Troop No. 72 meets under leadership of Scoutmaster Robert Chase and Assistants Robert Beauchesne and Roger Dea. 8 p.m. The Church School Committee meets at the church.

GEORGE A. PARKER
HEATING
VENTILATION — AIR CONDITIONING
Industrial and Sheet Metal Work
15 POST OFFICE AVE. ANDOVER
TEL. GR 5-2610

Party Held For Karla Haartz

Saturday, Nov. 1, Miss Karla Haartz held a party at her home on High Plain rd., in honor of her 13th birthday, which occurred Sunday, Nov. 2. Games of various sorts were played and a Treasure hunt was enjoyed. A buffet lunch with birthday cake and ice cream was served.

The guests included Patricia Lewis, Penny Milliken, Sherill Lewis, Debra Marum, Carol Brightman, Claudia Arragg and Muriel DeSteffany.

$90,000 ESTATE LISTED IN WILL

Estimated value of the estate of Hugh Bullock of Andover is $90,000, it was made known when his will was approved in the Probate Court. Gaynor K. Rutherford of Lexington was appointed as executor.

Letters of administration have been allowed on the following estate:

Catherine G. Flaherty of Andover; Mary L. Castle of Andover, administratrix; estimated value, $2900.

• DIAMONDS •
JOHN H. GRECOE
Jeweler — Optician
46 MAIN ST. Phone GR 5-0830

K. OF C. PLANS SEVERAL EVENTS

A 45s tournament is scheduled for Friday, Nov. 7, at the council rooms.

Plans for future events were discussed at a council meeting held last week.

The next monthly cabaret and dance will be held Saturday, Nov. 29.

The committee for the Thanksgiving cheer was formed.

The monthly social meeting followed the business session with a movie and entertainment program following a spaghetti supper.

EARLY BIRD BOWLING

The results in the Early Bird Bowling League were as follows: Oct. 16, high triples, Claire Cochrane 276 and Nora Enright 254; high singles, Claire Cochrane 98 and Virginia Nolin 93.

Oct. 23, High triples, Elaine Duke 266 and Doris Neunzer 250; high singles, Elaine Duke 101 and Doris Neunzer 92.

PREVENT
SEPTIC TANKS or CESSPOOLS
FROM CLOGGING

FX LAB bacterial cultures digest and liquefy waste products so completely that drains and even the soil pores don't clog! Most important, THEY SURVIVE and are not killed off by chemicals and soaps. Don't wait for trouble . . . use FX — the amazing bacteria discovery.

FULL YEAR GUARANTEE

You use one quart for each 500 gallons of tank or cesspool capacity. It costs precious little for year 'round protection against fuss, mess, inconvenience and expense.

FX 4 FOR SEPTIC TANKS — Qt. 4.98
FX 7 FOR CESSPOOLS — Qt. 4.98

GUARANTEED QUALITY INSURED PRODUCT TESTED • APPROVED

AMPLE FREE PARKING AT REAR OF STORE
ANDOVER DELIVERIES DAILY

BRUCKMANN'S
GRAIN — PAINTS — CEMENT — HARDWARE
158 SO. BROADWAY LAWRENCE
TEL. MU 6-4105

Last winter was a rough one

FIX UP NOW WITH OUR LOW-COST PROPERTY IMPROVEMENT LOAN

New paint . . new roof . . new heating system . . whatever your home needs, *NOW* is the time to fix up. Our property improvement loan can help you finance repairs the low-cost way.

Don't delay! You can make arrangements easily at any of our 9 conveniently located offices.

Continuous Community Service Since 1814

MERRIMACK VALLEY NATIONAL BANK

Member of Federal Deposit Insurance Corporation
Member of the Federal Reserve System

ANDOVER 23 Main Street GReenleaf 5-3620
GEORGETOWN 38 East Main Street FLeetwood 2-8104
HAVERHILL 163 Merrimack Street DRake 5-5607
HAVERHILL Monument Square DRake 5-5607
LAWRENCE 2 Mill Street MUrdock 6-3961
MERRIMAC 2 School Street Fireside 6-3311
METHUEN 58 Broadway MUrdock 6-3961
METHUEN Merrill S. Gaunt Square MUrdock 6-3961
NORTH ANDOVER 154 Main Street MUrdock 6-3961

EDITORIAL THOUGHTS

Time For Decision

It's time for potential candidates in the town election to fish or cut bait.

Now that the Selectmen have announced their decision to seek election under the manager charter, there should be no hesitancy on the part of others. Even though it is still many weeks from election, this will no doubt be one of the most crucial decisions ever asked of the town's registered voters.

For the voters' choices will be charged with the responsible task of selecting a manager – a man who must have ability in the administration of town affairs; personal integrity, to avoid becoming a mere errand boy for an individual or group; and a capacity to get along so well with politicians and citizens alike that they will still like him when he says "no".

From this brief description it is obvious that the Selectmen will have their hands full, come March.

That's why it is absolutely vital to make a wise decision in the town election. And it follows that a more sensible appraisal of the candidates can be made if there is sufficient time in which to study their backgrounds and, possibly, their motives in seeking office.

We know there will always be the "astute" politician who believes everyone should be kept guessing until the last minute. But we hope there will be few of these and more, like the incumbents, who announce their plans early so the voters will have ample time to consider all the facts before giving a decision next March.

Merit Pay Now Impractical

Merit pay for teachers appeared to be a lost cause this week, probably regardless of any action taken by the School Committee to salvage it.

A news story elsewhere in this issue tells the details of the teachers' rejection of a merit plan. And we assume the School Committee will give this action serious consideration before adopting even the principle of merit pay. Actually, the Committee met last night, some hours after the Townsman went to press. And perhaps the agenda included this discussion.

Without knowing, at this writing, what action the committee might take, we feel certain that merit pay here is at least temporarily doomed. It is a fact that the Committee can approve it, ask for necessary funds, get them and put the plan into operation. But when somewhere close to five of every seven teachers are opposed to it, there is ample reason to believe the system can not work.

This is not to be construed as a belief that the only action we can take is the one recommended by the teachers. But it only makes sense to recognize the pitfalls in administering an experimental merit plan – or any other plan – when a large majority of the teachers are flatly against it.

And we might further point out that the reasons for the vote against merit pay are not at all clear. The voting was done by secret ballot and we understand there was little discussion among the teachers, other than the questions asked of the study committee that originally drafted the plan. Thus it is difficult to tell whether major revisions might make the plan more palatable to the teachers. It is for these reasons that we believe it must be shelved for a while.

This Is Real Cooperation

The Selectmen and members of the Finance Committee are to be highly commended for throwing the weight of their support behind off-street parking.

The two boards must approve any expenditure from the appropriated fund for this purpose. And we recall that, at one time, there was some hesitancy to go forward with parking off the main streets that would be of more direct benefit to some merchants than others. Now the boards seem to agree that off-street parking is essential and is of considerable benefit to merchants farther removed from the location of the lot. They are also agreeing, it seems to us, with the long-standing view point of the Board of Trade that adequate parking is a necessity for the citizens of the community – a service that should be provided at least in part by the municipality.

Now the Board of Trade and the town are in partnership – pledged to spend about equal sums of money in the preparation of the parking area west of Main st., just behind the stores.

This is a good place for parking. We have pointed out before that the Board of Trade used good judgment in selecting it. Now the official town boards must share in that commendation for using the good judgment displayed in approving town participation.

Offers Outline For Merit Pay Explanation

To the Editor of the Townsman:

"A good many people in town have been directing at me questions about the teachers' merit plan which should properly be directed at our School Committee. These questions seem to indicate both that many townsmen are interested in the subject and want to know more about it, and that the School Committee should provide the public with a comprehensive description of their proposal.

"I would like to outline the kind of presentation to which I think the public is entitled. The viewpoints expressed are, of course, my own.

"1. The problem: Unless we have a problem, we no more need a remedy than a healthy man needs medicine. I believe we have a serious problem. It is a frank recognition that our educational performance is in need of improvement. It regards as infantile the attitude that all is well in our educational world.

"2. The solution: One way to improve our educational results is to improve our teaching. If we could increase our proportion of superior teachers, we would produce more superior students. To decrease the number of inferior teachers would produce the same result. Our purpose is not to look out for our teachers (as has been said) but to look out for our students.

"3. The method: A salary incentive plan specifically tailored to hold and attract superior teachers. It assumes that good teachers are sensitive to and responsive to a merit bonus. Such a bonus tends to hold, within our system, the better teachers we now have and should attract to this town superior new teachers from wherever they may now be unappreciated for what they can contribute.

"4. Mechanics: An evaluating committee to select those teachers eligible for the merit increment. Criteria must be weighted heavily in favor of teaching ability. A teacher's immediate supervisor is in the best position to evaluate a teacher's performance. Recognition of excellence must be prompt or the whole plan will grin to a halt.

"5. Public safeguards: The evaluating committee must have a majority of school management members because management represents the public which pays the bills. A limit should be set on the number of teachers eligible for merit pay at any given time. But unless that limit is raised, the merit plan is obviously failing. The limit could start as low as 10 percent of the staff, but it should be increased to match the increasing numbers of superior teachers which the plan is designed to create.

"6. Cost: A careful analysis of immediate and future costs should be provided. Results can only be judged in terms of dollar input.

"7. The pay-off: This should furnish assurance that the plan will be worth the price – that input will be matched by output. Our clear purpose is to get better education. Better teachers will help produce this. As the number of superior teachers increases, the number of better-trained students should also increase. A merit plan must be judged on its merits – as a producer of better-educated students.

"If our School Committee were to give the public a comprehensive program along these lines, I believe they would be entitled to end their case with the letters QED."

Dino G. Valz

Down the Years with The Townsman

50 Years Ago – November, 1908

Buttercups are still blossoming. Hazel Bickford picked some of the out-of-season flowers two days ago along Central st.

The Punchard football team lost to Woburn last Friday afternoon by one point.

The South Church Sunday School celebrated its 90th birthday last Sunday.

There was a slim attendance of voters at the special town meeting last Monday evening to consider appropriating $2,200 for highways.

For the fourth consecutive year, Andover beat Exeter Saturday.

George T. Eaton has been elected president of the AVIS.

Pingree and Co. of Lawrence has purchased the pine woods in back of Charles E. Davies' home. Freeman Abbot has been given the contract to cut and haul the lumber.

25 Years Ago – November, 1933

A Highland ave. woman was killed Saturday night as she walked across the By-Pass. A West Medford man was held by police and appeared Monday morning in District Court on charges of operating to endanger and manslaughter. His case was continued to next Tuesday.

Dr. Payson Smith, head of the Massachusetts Department of Education, pleaded this week for funds to educate the children, despite depression conditions. He spoke to a joint meeting of the League of Women Voters and combined PTA's.

The James Otis Club, meeting in the Osgood Schoolhouse, heard a debate about limited town meeting. Speakers from towns having this form were heard.

George J. Cummings of Morton st. was surprised last Friday evening when the Board of Selectmen visited him and presented the 95-year-old with a cane. A Boston newspaper some years ago gave the town a cane to be presented to the oldest living resident and passed on, whenever the holder died.

A barn on Clark rd. was set on fire Sunday, but flames did little damage. Chief Charles Emerson said he and the state fire marshal found cushions of an old truck that had been soaked in gasoline and oil.

10 Years Ago – November, 1948

A record vote of 6,456 was counted Tuesday in the state election. J. Everett Collins received 5,080 here and was re-elected in the Fifth Essex Representative District. P.K. Allen received 4,517 votes here but was defeated in the senatorial district.

A valuation analysis of all school buildings, including replacement costs, shows them to be worth $2,379,000, according to a report to the School Committee from the superintendent. The Committee has decided to visit all the schools in the near future.

Lexington High beat Punchard, 12-7, halting a Punchard five-game winning streak. The local record for the season thus far is 5-2.

Clifford E. Marshall has been elected president of the Andover Historical Society.

Merchants have donated $1,200 in merchandise to be given away by the Boosters' Club at the Methuen-Punchard game next Thursday. Money received by the Club will go toward equipment for the team.

Personals...

Mr. and Mrs. Richard Sherry of Andover st., Ballardvale have received word from their daughter, Lucille, that she has been spending a few days in Anchorage, Alaska.

Mrs. Charles Stewart of Groveland, is spending several weeks with her brother, Carl Stevens of Lowell st. Miss Kathleen Stewart of Haverhill spent the weekend at the Stevens home on Lowell st.

Mrs. Jaap Vandenburgh has returned to her home on Argilla rd. after spending several months in Europe.

Mr. and Mrs. Luther Phillips and family formerly of Dunstable, have recently moved into the Ritchie house on Lowell st.

Mr. and Mrs. Robert DesRoches formerly of Enmore st. have moved into their new home on Reservation rd.

Mr. and Mrs. Wilfred Croteau have returned to their home on Beacon st., after spending a few days with Mrs. Croteau's sister, Sister Henri Joseph of St. Joseph Convent, Vinton, La.

Mr. and Mrs. Richard Williams of Lowell st. spent several days last week in Vermont where they visited Mr. and Mrs. Hartwell Abbott of Randolph Center.

Mrs. Carl Steven of Lowell st., left by plane last Monday for Oak Harbor, Wash. where she will visit for several months with her daughter and family, Mrs. R. C. Small.

Mr. and Mrs. Burt Churchill formerly of Concord, have purchased the Joseph White house on Shawsheen rd. and are now making it their home. Mr. and Mrs. White and family have purchased and are now living in the Matthew Novak house on Beech cir.

Miss Arlene Kneath, a recent graduate of Andover High School is now attending Burdette College Boston. Miss Kneath was one of the top ranking students of the Freshmen class in examinations during Orientation week. She is the daughter of Mr. and Mrs. Alfred Kneath of Ballardvale rd.

Miss Gail Marland, a student at Nasson Institute Springvale, Me. recently enjoyed the weekend with her parents Mr. and Mrs. Robert Marland of George st.

Mr. and Mrs. George Cairns, formerly of Lowell st., are now occupying their newly built home on Princeton st., Shawsheen Village.

Ray Doyle of Springfield College, Springfield, spent the weekend with his parents Mr. and Mrs. Fred W. Doyle of Chandler rd.

Mr. and Mrs. Robert Marland of George st., left by plane Sunday for Minneapolis, Minn., where they will enjoy a two weeks vacation with their daughter and her family Mr. and Mrs. Heaton Bullock.

At The Library

Coming Events:
NOVEMBER

6 Ballardvale Littlest Listeners, 10 a.m.
11 Library closed. See Nov. 12 for Great Books meeting.
12 Cardinal group of Littlest Listeners, 10 a.m.
Great Books Discussion group meets, 7:45 p.m.
16 Open House at the library. Hermann Field is guest speaker.
16-22 Library observes Book Week with displays, etc.
First week of November the library is displaying art work of high and junior high students.

Library Closed Tuesday

Due to the holiday, the Memorial Hall Library will be closed Nov. 11. The Great Books Discussion Group will meet Wednesday, Nov. 12, at the usual time. The reading is to be Cicero's "The Offices" complete. The group prepares Book 1 for its last discussion.

Book Week Later This Month

The library is observing National Book Week from Nov. 16-22 this year. Newcomers to the community may wish to allow time for one or more visits to the library during the week. There will be Open House on Sunday, story hour on Tuesday for boys and girls, a puppet play on Wednesday for young people, Littlest Listeners meeting for Robins on Wednesday and in Ballardvale on Thursday. All during the week new books will be on display in both adult and children's rooms. About two hundred of the finest of the autumn publications will be shown on the tables, and each merits at least a moment of the reader's time. During the week, readers may reserve books as usual, for the cost of the postal, but on Sunday at Open House the custom has been to allow free reservations.

Books suitable for Christmas buying for children will be displayed in the Young People's room.

Book Week is one of the most interesting programs of the entire year, enjoyed by readers, prospective Christmas gift seekers, children and library staff.

INVITED TO SEE RUSSIAN FILM

Interested adults are welcome to attend, without charge, a Russian motion picture to be shown Wednesday, Nov. 12, at 6:30 p.m. in George Washington Hall.

The picture is sponsored by the Adult Evening Education course in spoken Russian. It is a light comedy, in color, with Russian dialogue and English sub-titles. "The Boys From Leningrad" concerns a team of soccer players who meet a group of movie stars on a ship going to Odessa. Running time is 79 minutes. It will provide an excellent opportunity to hear conversational Russian and should be entertaining as well.

What Our Readers Say—

To the Editor of the Townsman:

"Every public school in [illegible] over is evidence of the g[illegible] manner in which the Town [illegible] met those tax liabilities w[illegible] are a concomitancy of the yo[illegible] and the taxpayers group is [illegible] solid ground in bringing dire[illegible] to our attention this largest si[illegible] use of tax collections. It was [illegible] helpful of the Townsman, in [illegible] Oct. 16 editorial, to induce a[illegible] tion toward the same thing, th[illegible] the Townsman did so in a so[illegible] oblique manner.

"My guess is that such we[illegible] corporations as Western Ele[illegible] have had no qualms because o[illegible] Town voting against prop[illegible] apartment districts. Wester[illegible] smart enough to know that [illegible] over is doing better than ave[illegible] in educating the children of [illegible] of its employees while contrib[illegible] little itself toward that educa[illegible] As for Raytheon, it perhaps w[illegible] that more of the people that [illegible] for it would live in, say, No. [illegible] over, thus giving Western [illegible] opportunity to pay for the e[illegible] tion of some of the childre[illegible] Raytheon workers. (This sug[illegible] the wisdom of Federal a[illegible] public education. Corpor[illegible] are the largest beneficiarie[illegible] public education but often e[illegible] contribution toward it due t[illegible] inefficiencies of local taxati[illegible]

"Now looking at the other [illegible] of the coin of growth, we [illegible] slum areas in many places. T[illegible] that grow can die. Indeed [illegible] Federal government employs [illegible] of millions of dollars yea[illegible] remove the blight which ha[illegible] lowed growth in many places [illegible] history is replete with inst[illegible] where growth has toppled co[illegible] tions, governments, nation[illegible] religions. Accordingly, we ca[illegible] that growth is not an un[illegible] blessing. Consequently, the[illegible] much to support the view t[illegible] would now be prudent to [illegible] courage growth in Andove[illegible] awhile. (At worst there [illegible] always be time to start it a[illegible] Also, it may be that Ando[illegible] the past has been so gener[illegible] meeting its civic obligatio[illegible] the young, that many a corpo[illegible] will not locate here until a[illegible] portion of Andover's funded [illegible] have been paid off and n[illegible] debts incurred thus provi[illegible] reliable indication that th[illegible] rate can be held at a reas[illegible] rate of increase. Moreov[illegible] could be that potential ind[illegible] inhabitants are waiting t[illegible] what kind of citizens An[illegible] country club schools are go[illegible] turn out.

"With respect to the [illegible] voting against the ap[illegible] affair, there is a word for th[illegible] to be found between the argu[illegible] The Town has been unsucc[illegible] in preventing the building of [illegible] country club type of surro[illegible] for the young and their te[illegible] Moreover, the Town has als[illegible] unsuccessful in induci[illegible] teachers to teach for j[illegible] inspiration rather than [illegible] monthly paycheck – I mean [illegible] pay check. But there is [illegible] which says we must have [illegible] so as to provide jobs for t[illegible] amidst costly decor and ne[illegible] motif. Corporations have [illegible] known to move out of [illegible] when its employees deman[illegible] much. Accordingly, it wou[illegible] prudent to discourage peo[illegible] moving into town if that [illegible] only means left to keep [illegible] tional budgets within a [illegible] means.

"Its good to know that [illegible] like our Town so much. th[illegible]

PRIVATE DINING ROO[illegible]
available for parties up t[illegible]
. . . Wedding Receptions, [illegible]
quets . . . for every occa[illegible]
Charle[illegible]
STEAK HOU[illegible]
RUMP STEAK FOR [illegible]
$6.25
FULL COURSE DINN[illegible]
Phone Law MU 2-7[illegible]
ROUTES 125 – 1[illegible]
Near Airport, No. An[illegible]

What Our Readers Say—

To the Editor of the Townsman:

"Every public school in Andover is evidence of the grand manner in which the Town has met those tax liabilities which are a concomitancy of the young; and the taxpayers group is on solid ground in bringing directly to our attention this largest single use of tax collections. It was also helpful of the Townsman, in its Oct. 16 editorial, to induce attention toward the same thing, though the Townsman did so in a sort of oblique manner.

"My guess is that such wealthy corporations as Western Electric have had no qualms because of the Town voting against proposed apartment districts. Western is smart enough to know that Andover is doing better than average in educating the children of many of its employees while contributing little itself toward that education. As for Raytheon, it perhaps wishes that more of the people that work for it would live in, say, No. Andover, thus giving Western more opportunity to pay for the education of some of the children of Raytheon workers. (This suggests the wisdom of Federal aid to public education. Corporations are the largest beneficiaries of public education but often escape contribution toward it due to the inefficiencies of local taxation.)

"Now looking at the other side of the coin of growth, we find slum areas in many places. Things that grow can die. Indeed, the Federal government employs tens of millions of dollars yearly to remove the blight which has followed growth in many places. And history is replete with instances where growth has toppled corporations, governments, nations and religions. Accordingly, we can say that growth is not an unmixed blessing. Consequently, there is much to support the view that it would now be prudent to discourage growth in Andover for awhile. (At worst there shall always be time to start it again.) Also, it may be that Andover in the past has been so generous in meeting its civic obligations to the young, that many a corporation will not locate here until a large portion of Andover's funded debts have been paid off and no new debts incurred thus providing a reliable indication that the tax rate can be held at a reasonable rate of increase. Moreover, it could be that potential industrial inhabitants are waiting to see what kind of citizens Andover's country club schools are going to turn out.

"With respect to the Town voting against the apartment affair, there is a word for the wise to be found between the arguments. The Town has been unsuccessful in preventing the building of costly country club type of surroundings for the young and their teachers. Moreover, the Town has also been unsuccessful in inducing its teachers to teach for joy and inspiration rather than for the monthly paycheck — I mean weekly pay check. But there is no law which says we must have children so as to provide jobs for teachers amidst costly decor and neglected motif. Corporations have been known to move out of a town when its employees demanded too much. Accordingly, it would seem prudent to discourage people from moving into town if that is the only means left to keep educational budgets within a town's means.

"Its good to know that people like our Town so much, that they wish to move into it, and that people in Town like it so much that they build houses so as to make it easy for others to move in. However, with respect to the costs which such action incurs, we would do well to take a page from the book of the business managed electric light and gas companies.

"So as not to burden those who came before, the electric light companies determine how much new money must be invested to supply service to a new customer. Then the customer is charged an amount extra over a period of time which shall pay for the interest on the new money capitalized in order to supply the service. Accordingly, applying that sound principle, and fair too, people who build houses in Andover should be charged a sum, over and above regular taxation, for a period of time which shall pay for at least the proportionate share of interest on capital assets which the new buildings require. Thus the people and the contractors who like Andover so much shall be given an opportunity to contribute directly to the costs which were necessary to create the environment they find so desirable."

Karl Haartz
60 High Plain rd.

Seniors Elected To Represent Rooms

The Senior Class of Andover High School has decided upon a representative type of class meeting this year. Students have been elected from each homeroom, to meet with the class officers and discuss and suggest ideas which will be taken back to the homerooms by the representatives. These in turn will be acted upon by the students in the homerooms.

The representatives elected were Mary Dumont, George Connors, Leslie Hart, Robert Haggerty, Robert Mirosola, Gerald Znamierowski, Sharon Riggin, William Simpson, Gates Poore, Thomas Nedelka, David Pearson and Charles Barrett.

The class officers are as follows: Carol Winkley, president; Lois Bennett, vice president; Lynne Morris, secretary; Joan Lynch, treasurer; and Elizabeth Campbell, social committee chairman.

RICHMOND WILLS APPROVED BY COURT

The wills of Albert I. Richmond and Nellie B. Richmond, both of Andover, have been approved in Probate Court. Donald I. Richmond of that town was appointed as the administrator of each estate with the will annexed. He filed a $25,000 bond in each instance. The value of the property is uncertain, it was stated.

Mr. Richmond 48, and his wife, Nellie, disappeared while flying in their airplane from Hyannis to Lawrence last Aug. 30. An extensive search failed to reveal their whereabouts or the presumed wreckage of their plane.

Walsh Heads Red Cross

At the recent annual meeting of the Andover Red Cross, Miss Barbara A. Loomer, retiring executive secretary, was presented with a special scroll expressing the gratitude of the volunteers for her "inspired leadership, and for the resourcefulness and skill which for 8 years she has devoted to the service of the Red Cross".

Miss Loomer, who has accepted larger responsibilities in the Boston Chapter, was given a warm standing ovation by the members. She also received a pin from David Cutler, blood committee chairman, for donating two gallons of blood to the bloodmobile during the past 10 years. The other two-gallon donors were Mrs. Clara Bredbury, Owen Hinckley, Mrs. Pauline Field, and Clinton D. Shaw.

Mr. Cutler presented awards also to 108 one-gallon blood donors, and to organizations participating in blood recruitment which were N.E.M.P.A., St. Francis Seminary, Phillips Academy, the Teachers Association, the Masons, Raytheon, P. S. Moody Co., and the Shawsheen Motor Mart. The local hospitals were recognized as well.

Robert Walsh was elected chairman for the coming year. The new officers and directors include Robert Zollner, Ruth Whitehill, Chester Jenkins, Mrs. David Thompson, Mrs. Leon Field, Stanley Leadbitter, James Doherty, William N. Perry, David Cutler, Robert Henderson and John C. Young, retiring chairman.

Veterans' Graves Will Be Decorated

Post 8, American Legion, members will report to the Veteran's Service office in the town hall Saturday morning, to start the annual task of placing flags on veterans' graves for Veterans' Day.

Members of V.F.W. Post 2128 and D.A.V. Chapter 18 will also help. Commanders of all the organizations are asked to contact Frank P. Markey in the office. with their final plans for celebration of Veterans' Day next Tuesday.

Members of the Legion met at the town hall last night to hear special reports on the search for a new home. The Post recently left its quarters on Park st. after some 30 years of occupancy.

DINNER GUESTS

The Rev. and Mrs. Hugh Penney entertained at dinner Sunday in honor of the Rev. Walter Tong formerly of Formosa. Guest present were Mr. and Mrs. William Dubocq and William Jr. and Renee; Mr. and Mrs. Dean Hudgins and Diana and the Rev. and Mrs. Clayton Burgess.

Subscribe to the TOWNSMAN

HAIR REMOVAL
Fast gentle Permanent
ERMA RHODES
3 Main St., Tel. Enterprise 5587
Director Mass. Electrologists
Andover, Lowell, Portsmouth, N.H.

TEL. GLenview 4-7983
Trull's FLOWER STUDIO
467 RIVER RD. No. TEWKSBURY
¼ Mile from St. Francis Seraphic Seminary
Fresh Flowers and Fine Designs, Always — By Floral Artists Who Care . . .
DAILY DELIVERY TO ANDOVER & LAWRENCE

PRIVATE DINING ROOM
available for parties up to 118 . . . Wedding Receptions, Banquets . . . for every occasion.
Charles STEAK HOUSE
RUMP STEAK FOR TWO $6.25
FULL COURSE DINNER
Phone Law MU 2-7732
ROUTES 125 — 133
Near Airport, No. Andover

"Things Different"
48 DOLLARS
better SUITS
Were to 79.98
$10 to $28
DRESSES
All Types
Were 25 to 49.98
Some Higher
THURSDAY FRIDAY & SATURDAY
In Andover
Michael Jay's
Easy Shopping
No Parking Difficulties
FRI NITE TIL 9

One phone call now may save you many heating dollars this winter
Telephone us today for your free gas home heat survey

For arranging your survey before winter sets in we'll give you FREE DON KENT'S WEATHER FACT CALENDAR AND APPOINTMENT BOOK
- Regular $1.00 value
- Day by day appointment book
- Important weather facts and records including tides, sunrise, sunset, high, low and average temperatures for each day of the year
- Over 40 pictures of famous New England landmarks and landscapes

CALL MU 3-9511 or your heating contractor NOW
This offer limited to homeowners only

1. Facts You Should Know! How much would it cost to heat your home with Gas? We'll find the answer for you . . . give you a written estimate. Then, you can compare for yourself.
2. You Name The Time! We'll survey your home any time you choose.
3. We'll Back Our Estimate With This Guarantee! If you convert to Gas Heat and after one heating season you're not completely satisfied, we'll remove the burner at your request and refund every cent you've paid for it.
4. You're The Judge! We'll supply the facts. Remember, when making your comparisons, Gas heating equipment not only costs less initially, but its average life is twice that of other automatic methods.

GAS Conversion Burner
for your present heating system
as little as $279.50
no down payment, as little as
$5.50 a month
Lawrence Gas Company
ESSEX STREET LAWRENCE MU 3-9511
Or Your Heating Contractor

Discuss Rate For Water Use

The town moved a step closer to a new water-rate policy this week, as members of the Board of Public Works agreed to decide the issue Wednesday, Nov. 12.

Supt. Donald Bassett had urged a flat rate, so that larger users would pay for their water at the same rate as the smaller users. He said the present decreasing rate allows large users to get water for much less money than others in the community. Board members talked about setting the present 21.4 cent minimum rate as a flat rate and also discussed the possibility that a flat rate should be somewhat higher to cover increasing costs and new extensions during the next few years.

A public hearing may be held on the rate, following a suggestion by Member David Thompson that anyone interested should have a chance to discuss the proposals before they are made mandatory. No decision on the hearing was taken, however, pending action next week.

WILL MEET FOR SUPPER

The Courteous Circle of the Kings Daughters will meet in the Fellowship Hall of the South Church, Monday evening, Nov. 10. A covered dish supper will be held at 6 p.m. Mrs. Christy Robinson is the chairman. Devotions will be led by Mrs. Ralph Draper. The program will be titled "Travels of the Members".

DID YOU VOTE?
Poll your family on this!
ANDOVER

Off So. Main St. One-level, 6-room house with Colonial windows; full dining room; pine paneled kitchen; Crossley wall oven and range; eating area; garage underneath house. On knoll with well established lawn and pine trees. Approx. 2 acres. Near bus line. Neighborhood with children. Owner ready to move out of state.

$23,000

Mrs. Rosamond I. Price
DRake 2-2114 or GReenleaf 5-1430
Mrs. David Darling
Manager
HUNNEMAN & CO., Inc.
REALTORS
66 MAIN ST. GR. 5-1430

DAMORE'S
SHOE SERVICE
MUSGROVE BLDG. MAIN ST.
ANDOVER
First Class Shoe Repairing
WORK DONE WHILE YOU WAIT

ON THE WAY — Jim McKiniry, in the second period action last Saturday at Lexington, made one of the Blue Devils' long gains. Lexington won, 6-0. The next Andover game is at the Playstead next Tuesday afternoon at 2, against Methuen. (Staff Photo)

CONSULTANT AT SOUTH PTA

(Continued from Page One)

ing in schools throughout New England.

The parent attendance count will be taken following the meeting. Refreshments will be served by sixth grade mothers with Mrs. John Hall Jr., Mrs. Alexander Dandreta, Mrs. Leon Somers, and Mrs. James Letters, all room mothers, in charge of arrangements.

At a recent meeting of the executive committee of the PTA, it was announced that Mrs. Robert Morgan and Mrs. Virgil Marson will serve on the Legislation Committee. Albert T. Warner is a member of the School Safety Committee.

INVESTIGATING CLUB BREAK

(Continued from Page One)

8 Tuesday morning, when he found glass and papers on the floor of his shop. Houseman Manual Vasconcellos also found evidence of the break in another section of the Club.

According to police reports, the theives ripped through a cement-asbestos rear wall of the safe, some six inches thick, pried out the combination mechanism and swung the door open. Entrance to the Club apparently was gained through a cafeteria window.

Officer William Tammany and State Police Corporal Thomas Rourke conducted a preliminary investigation and were joined later by Sgt. Deyermond. They said the back of the safe looked like a giant can opener had been used to tear it open and theorized that a sharp pry-bar was the tool put to use by the thieves.

REDUCE
Enroll Slendrotter Class
at
SLENDRO
SLENDERIZING SALON
351 ESSEX ST. LAWRENCE
TEL. MU 3-2832.

Vital League Session Tonight

All Little League parents are asked to attend an urgent open meeting tonight at Central School Auditorium to discuss plans for the 1959 season.

Growing from one team of 15 players in 1952 to a four team league in 1954, to six teams in 1958 has presented many manpower problems for League officials. But the move to eight teams next year calls for an extension of the manpower need.

Help in running the League, assisting the officers who meet frequently even during the winter to plan for the next season, is badly needed. Nearly 300 boys are now involved in either the Little League teams or the farm teams.

The 8 p.m. meeting will hear an explanation of the difficulties and will seek assistance from parents in solving them.

William Busby will preside at the session, when officers will also be elected.

VFW Auxiliary To Meet Wednesday

The Andover V.F.W. Auxiliary 2128 will hold its next regular meeting, Wednesday, Nov. 12, at 7:30 p.m., at the home of Mrs. June Eldred, 8 Burnham rd. The District president, Mrs. Barbara Eaton of Lawrence, will make her official visit. Mrs. Eva Symonds, president, will preside.

Reports will be made concerning recent District and County meetings. Refreshments will be served by the hostess with the assistance of other auxiliary members.

Refused To Accept Merit

The Andover Teachers' Association has voted down a merit proposal by a substantial margin.

In a meeting last week, it is reported reliably that just over 50 teachers voted "no" on merit, with 27 voting "yes".

The teachers considered three alternatives:

Merit pay above a $6,000 maximum salary schedule;

A $6,000 salary schedule;

A $5,600 top salary, with $500 dependency allowance and merit.

Only two voted for the dependency system, it is stated.

By their action, the teachers chose a basic salary schedule from $3,800 to $6,000 tops, arrived at in a 14-year period.

Before a vote was taken, questions were asked of some members of the original study group that proposed the basic schedule, plus merit. But it is reported that there was little discussion among the teachers of the merit plan, prior to a vote by secret ballot.

Members of the Association, contacted this week, could offer no one specific reason for the Association's stand. They expressed amazement that merit had been defeated, as it was proposed as an added amount above the $6,000 maximum.

4300 Work At Raytheon

Plant Manager A. E. Walden of Raytheon has indicated that previously publicized forecasts on build-up remain accurate. The Hawk missile plant now employs 4300 people with expectations of about 8000 as an ultimate goal. It is interesting to note that approximately 35 percent of the employees come from Greater Lawrence, of which 5 percent are from the town of Andover.

GRADUATED FROM NAVY SCHOOL

John J. Peters, boilerman first class, USN, son of Mr. and Mrs. Joseph Peters of Boston rd., and husband of the former Miss Nell Marconi of Lawrence, graduated Sept. 5 from the Navy's advanced Boilermen School at the Naval Base, Philadelphia, Pa.

This 15-week course teaches students the operation and maintenance of naval boilers and associated auxiliary machinery along with instruction in the handling and testing of fuel oils and boiler feed water.

FREE Parking for our customers at Eidam's
• CHARGE • BUDGET • LAY-AWAY
Open FRIDAY and Tuesday 'til 9
Weiner's camera shop
• ART SUPPLIES • CAMERAS • DARK ROOM EQUIPMENT • DEVELOPING • PRINTING
270 ESSEX ST. LAWRENCE (Next to Weiner's Furs) MU 3-4342

WE ARE "OPEN 24 HOURS A DAY"

You save by Mail the Merrimack Co-operative Bank Way
(We pay the Postage BOTH ways)

Don't let the weather interfere with your banking. Use Merrimack's convenient and fast postage paid SAVE-BY-MAIL-PLAN. You can do your Banking at any hour convenient to you. Involves no more than going to your nearest mail box. USE MERRIMACK CO-OPERATIVE BANK SAVE BY MAIL PLAN for round the clock service.

MERRIMACK
Cooperative Bank
264 Essex St. — Lawrence
Tel MU 3-0830—3-1761—Assets of over 10 Million Dollars

Lundgren
Funeral Home
Established 1840
COMPLETE
FUNERAL SERVICE
MALCOLM E. LUNDGREN
DONALD E. LUNDGREN
18 Elm Street Tel. GR 5-2072

TYPEWRITERS and ADDING MACHINES
All Makes
SALES-SERVICE-RENTALS
A. K. Thomas Co.
Free Parking On Premises
347 Common St.
Tel. MU 3-5352 — MU 3-5353

PRIZE CARNIVAL!

Now Going On! Come In Today!

A&P SUPER MARKETS

ROUTE 28 at 128
READING
90 MAIN STREET
ANDOVER
370 MAIN STREET
WAKEFIELD

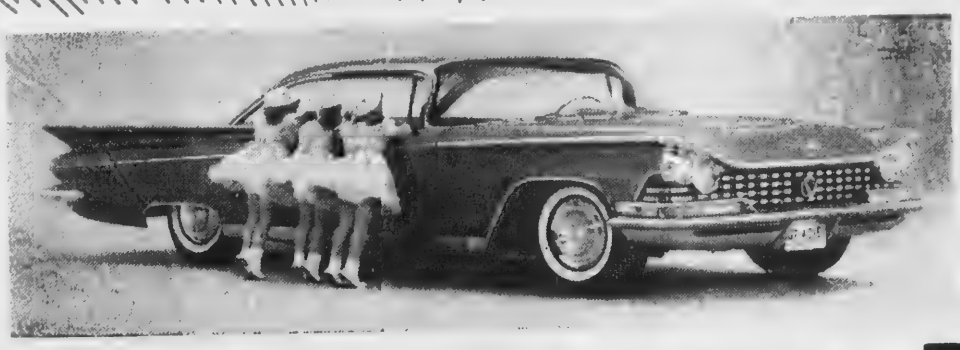

A&P

FREE ... TO THE LUCKY WINNER NEW 1959 BUICK

A beautiful 4-door Le Sabre complete with automatic transmission, radio, heater, safety group, window washer, deluxe steering wheel, 2-tone, tinted glass, foam rubber cushions, wheel discs, deluxe molding with white wall tires.

Weekly Prizes!

Wonderful, practical prizes will be awarded each week at each store. So make it a point to get entries in every week. Prizes will be on display at each of the participating A&P's. You may be one of the recipients.

This Week —

12 Toastmasters ELECTRIC TOASTERS

Next Week —

18 UNIVERSAL ELECTRIC PERCOLATORS

You May Be The Winner . . .
It Costs Nothing To Try!

You simply enter your name and address on a free entry blank at any of the above stores. There is no purchase requirement. Anyone 18 years or older, except A&P Employees, is eligible to participate in the prize event. Entries may be made every time you visit any or all of the stores. You do not have to be present at actual drawing to be a winner - winning names will be posted and the winners notified.

A Great Event!

BERNARDIN

INSURANCE AGENCY
REAL ESTATE AGENCY

INSURANCE – The Bernardin Agency provides you, as an individual or as a business, with all forms of coverage: Fire, Life or Casualty. For the answer to any question relative to insurance, visit our new offices.

REAL ESTATE – The Bernardin Agency provides a comprehensive service, maintaining over 200 listings at all times. Pictures of these properties may be seen in our new offices. Call us on any question pertaining to Real Estate . . . our staff is at your service.

GR 5-3414

On the street level at the new Andover Colonial Center

166-170 No. MAIN STREET

Valentine

FLOWERS

CORSAGES • FLORAL DESIGNS • CUT FLOWERS
WEDDINGS & FUNERAL WORK

HALLMARK GREETING CARDS

For Prompt Delivery Service

GR 5-2929

On the street level at the new Andover Colonial Center

OPEN RIDAY

THE QUAINT, CHAR ND SO-CONVEN

AN ER
COLONIA CENTER

RECREATING A CORNE OLD NEW ENG

AND ER
COUNTR STORE

A faithful reproduction of the hist ry Store which was New land's favorite center of activity years ago. You'll deligh just seeing it . . . complete in deta the functional water-wheel. visit with us and relive yesterday to

ANTIQUES • KNIT WEAR • UNU GIFTS • PENN

C. LINCOL PROP.

ENS RIDAY

HARM ND SO-CONVENIENT

ANDER

IAL CENTER

ORNE OLD NEW ENGLAND!

NDER

TRY STORE

f the hist ry Store which was New Eng-
activity years ago. You'll delight in
te in deta the functional water-wheel. Do
ster lay to

• UNU L GIFTS • PENNY CANDY, ETC.

C. LINCOL PROP.

TRAVEL ANYWHERE

THE COMPLETE TRAVEL SERVICE

CRUISES - TOURS
PLANE AND STEAMSHIP TICKETS
HOTEL RESERVATIONS

SUCCESSFULLY SERVING
ANDOVER TRAVELERS FOR TEN YEARS

GR 5-2614

On the street level at the new
Andover Colonial Center

AMPLE FREE PARKING

VIENNESE PASTRY SHOP

• CROISSANTS • BRIOCHES
BIRTHDAY AND WEDDING CAKES
VIENNESE, FRENCH AND DANISH PASTRIES

TEA AND COFFEE SERVED
IN A GAY, COLORFUL ATMOSPHERE

ORDERS TAKEN

GR 5-2213

On the street level at the new
Andover Colonial Center

Subscribe to the TOWNSMAN

PROTECT BABY'S HEALTH
GIVE THE NEW MOTHER A
Gift Certificate
from
PRIDE'N JOY
DIAPER SERVICE
MU 8-5454

Engagement

Garfield — Hunziker

Mr. and Mrs. Walter J. Hunziker, 53 Glenwood rd., Upper Montclair, N. J., have announced the engagement of their daughter, Miss Sara May Hunziker, to Owen Johnston Garfield, son of Mr. and Mrs. Owen R. Garfield of Andover, formerly of Chatham, N. J.

The propsective bride graduated in June from Smith College. She is the granddaughter of Mrs. Gustav A. Hunziker of Little Falls, N. J. and the late Mr. Hunziker and of Mrs. Willis McKee of Cleveland, Ohio and the late Mr. McKee.

MISS SARA MAY HUNZIKER

Mr. Garfield graduated from Wesleyan University. He is the grandson of Mrs. John P. Garfield of Andover and the late Rev. Mr. Garfield and of Mr. and Mrs. Richard C. Johnston of Kenilworth, Ill. and La Jolla, Cal.

The wedding is planned for late spring.

Wedding . . .

SMITH — WHITNEY

At a 6:30 candlelight service in the First Baptist Church in No. Tewksbury, Sunday, Oct. 19, Miss Elaine Ruth Whitney, daughter of Mr. and Mrs. Chester F. Whitney Sr., 361 River rd., became the bride of Charles Walter Smith Jr., son of Mr. and Mrs. Charles Smith Sr., 293 River rd., Tewksbury. The Rev. Clarence Southard officiated at the ceremony. The church was prettily decorated with white poms, white candles and white bows were attached to the pews.

The bride, given in marriage by her father, wore a gown of white Chantilly lace and satin. The bodice of lace had long pointed sleeves and the bouffant skirt of nylon tulle over satin had a Chantilly lace panel and terminated in chapel train of illusion lace over satin. Her veil of illusion was attached to a half cap of matching Chantilly lace and she carried her great-grandmother's Bible with a cascade of small poms and ivy streamers.

Mrs. Donald Bennette, sister of the bridegroom, of Tewksbury, was the matron of honor. Her gown of street-length was of shaded coral with a bouffant skirt and she carried a colonial bouquet of fall poms of rust and gold.

Miss Jacquelyn Smith of Andover and Miss Eleanor Barrelle of Tewksbury, as bridesmaids, wore gowns identical in style to the maid of honor's of shaded green and carried bouquets of gold and rust poms.

Miss Linda Lee Whitney of Andover and Miss Donna Ruth Carberry of Sharon, Conn., nieces of the bride, were the flower girls. They were gowned in pink nylon over taffeta with an over apron of white nylon lace and they carried baskets of fall flowers.

Chester F. Whitney Jr., brother of the bride, was the best man and the ushers were Richard A. Whitney, brother of the bride, of Andover and Donald Bennette, brother-in-law of the bridegroom, of Tewksbury.

The bride's mother wore a dress of gray lace over pink satin, a sweep hat of white feathers and had a corsage of tiny pink poms. The bridegroom's mother wore a blue lace over blue taffeta dress, hat of pink velvet and had a corsage of pink sweetheart roses. The grandmothers of the bridegroom wore corsages of red roses to accent their attire.

A reception for guests from Medford, New Hampshire, Vermont, Connecticut and local communities was held in the Vestry of the Church.

Following a wedding trip to New York, the couple will live in Washington, D. C.

The bride is a graduate of Punchard High School and was employed at the Andover Telephone Company. The bridegroom is a graduate of the Tewksbury High School and is serving in the U. S. Air Force stationed at Washington, D. C.

Births...

SMALL — In Oak Harbor, Wash. Tuesday, Oct. 28, a son to Navy Lt. Commander and Mrs. Rufus C. Small. Mrs. Small is the former Virginia Stevens daughter of Mr. and Mrs. Carl Stevens of Lowell st. The family now has three boys and one girl.

MALANDRINO — A daughter, Oct. 30, at Bon Secours Hospital, to Mr. and Mrs. Salvatore Malandrino, 4 Woodland rd. The mother was Concettina Calcina.

HAMEL — A son, Andrew Sherwood, Oct. 30, at Bon Secours Hospital, to Mr. and Mrs. Leo Hamel, 41 Balmoral st. The mother was Judith Knight.

CRONIN — A daughter, Cynthia Louise, to Mr. and Mrs. John D. Cronin of Seattle, Washington. The paternal grandparents are Mr. and Mrs. John E. Cronin of Flint cir. The family includes two sons, John D. Jr., and Mark E.

RYAN — A son Oct. 28, at Lawrence General Hospital, to Mr. and Mrs. Martin Ryan, 114 Lowell st. The mother was Joyce Hukkala.

TISBERT — A son Nov. 4, at Bon Secours Hospital, to Mr. and Mrs. Norman Tisbert, Bellevue rd. The mother was Joan Thibault.

MAKER — A son Nov. 4, at Bon Secours Hospital, to Mr. and Mrs. John Maker, 89 Pine st. The mother was Germaine Verrette.

GILES — A daughter Nov. 2, at Lawrence General Hospital, to Mr. and Mrs. C. Lincoln Giles, 3 Old South ln. The mother was E. Janice Milliken.

WATSON — A son Nov. 3 at the Georgetown University Hospital, Washington, D.C., to Mr. and Mrs. Sidney J. Watson, 90 Maple ave. The mother was Henrietta Halloran. The family includes two sons and two daughters. The father plays pro-football with the Washington Redskins.

MIDDLE EAST STUDY GROUP BEING HELD

Mrs. George Davison of River st., Ballardvale is conducting a study group on the Middle East every Thursday morning at the Ballard Vale United Church parsonage. A coffee hour precedes the study. Included in the group are Mrs. Herbert Peterson, Mrs. Robert Mitchell, Mrs. Walter Norris, Mrs. Henry Meyers, Mrs. Ralph Rosenblad, Mrs. Ralph Sharpe, Mrs. James Letters, Mrs. Earle Hunt and Mrs. Richard Sherry.

RETURNS TO DUTY SERVICE

AD3 James Butler, USN, son of Mr. and Mrs. James Butler, 451 Andover st., Ballardvale has returned to duty after spending a furlough with his parents.

TOOK PART IN COLLEGE CONCERT

Miss Sandra J. Glennie, daughter of Mr. and Mrs. C. Douglas Glennie, 16 Cheever cir., participated in the Keuka College Glee Club when it sang at the New York State Baptist Convention, which was held in Rochester.

Miss Glennie is a freshman at Keuka, a liberal arts college for women, located in the Finger Lakes region of New York State.

HERMANN FIELD

FIELD TO SPEAK AT LIBRARY

(Continued from Page One)

Poland. It is in Leon's actio and reactions to temptatio greed, and dauntless ambiti that the story has its theme.

Even more interesting than th plot, perhaps, is the backgrou and the actual writing of the boo itself.

Back in 1949, Hermann Fiel an American architect visiting Warsaw, went to an airport Poland to catch a plane for hom without warning, and seeming without reason, he was abduct by the Polish security police a thrown into a cellar. Believin this to be an error that would corrected at once, he waited f days, weeks, then months for h release. As he realized that the was no sign of freedom stirri around him, he began to suffer th torture of fear, despair and terro Then, perhaps to save his sanit he was given a cellmate, a Polis journalist, named Stanisla Mierzenski. The only commo language which they shared wa German, and through it, they bega communicating to each other, whispers.

They told each other everythin they could of their past — the homes, families, education, pr fessions. In order to pass the lon hours they "told" each oth stories, then worked together o continued stories, then novel and finally the stuff from whic they have created "Angry Ha west".

Fearing that they could neve remember what they had alread "written" in their minds, the found a way to force the official to give them pencils and pape He refusing to eat until his li was in danger, the America architect discovered that he wa important enough to be kept aliv and, though the writing had to b passed out to the jailers at nigh he was permitted to set in English words what they agree upon each day.

One might expect the book to b a painful account of the years which they were imprisoned, an a bitter treatise on the inhumani of a world made ugly with susp cion and fear. Instead, there the clear delineation of huma frailties and strengths, recogni

The Andover Savings Bank 1959 Christmas Club Is Now Open

JOIN TODAY

WEEKLY CLUB DEPOSIT	YOUR CLUB CHECK NEXT NOVEMBER
50¢	$25.00
$1.00	$50.00
$2.00	$100.00
$3.00	$150.00
$5.00	$250.00

ANDOVER SAVINGS BANK
ANDOVER - NORTH ANDOVER - METHUEN

Bright Idea!

For variety convenience economy

NORCROSS Boxed Assortments

.59 to 2.00

Andover Gift House
10-12 PARK STREET
TEL. GR 5-1822

Accord

Correlated for dining room and living room, too — yet the reasonable price will satisfy even the most restrictive budget. See it at —

THE STUDIO SHOPPE
124 CROSS ST. LAWRENCE
TEL. MU 5-5023
OPEN EVENINGS

FORECAS
SNOW
The long-range foreca predicts SNOW on app ximately the 14th November . . .
WILL YOU PREPARED?
PROTECT YOUR HEAL AND SHOES WITH STO WEATHER FOOTWEAR US NOW!
WARM GLO FOR ALL MEMBE
REINH
13 MAIN ST.

HERMANN FIELD

FIELD TO SPEAK AT LIBRARY

(Continued from Page One)

Poland. It is in Leon's actions and reactions to temptation, greed, and dauntless ambition that the story has its theme.

Even more interesting than the plot, perhaps, is the background of the actual writing of the book itself.

Back in 1949, Hermann Field, an American architect visiting in Warsaw, went to an airport in Poland to catch a plane for home. Without warning, and seemingly without reason, he was abducted by the Polish security police and thrown into a cellar. Believing this to be an error that would be corrected at once, he waited for days, weeks, then months for his release. As he realized that there was no sign of freedom stirring around him, he began to suffer the torture of fear, despair and terror. Then, perhaps to save his sanity, he was given a cellmate, a Polish journalist, named Stanislaw Mierzenski. The only common language which they shared was German, and through it, they began communicating to each other, in whispers.

They told each other everything they could of their past — their homes, families, education, professions. In order to pass the long hours they "told" each other stories, then worked together on continued stories, then novels, and finally the stuff from which they have created "Angry Harvest".

Fearing that they could never remember what they had already "written" in their minds, they found a way to force the officials to give them pencils and paper. By refusing to eat until his life was in danger, the American architect discovered that he was important enough to be kept alive and, though the writing had to be passed out to the jailers at night, he was permitted to set into English words what they agreed upon each day.

One might expect the book to be a painful account of the years in which they were imprisoned, and a bitter treatise on the inhumanity of a world made ugly with suspicion and fear. Instead, there is the clear delineation of human frailties and strengths, recognizable by most readers.

Mr. Field will speak at 4 o'clock. All are most cordially invited to attend. Doors open at 3 to allow plenty of time for browsing among the new books.

Seniors Plan Fashion Show

The Senior Class of Andover High School will present a Fur Fashion Show Nov. 7 from 8-10:30 p.m. in the Andover High School Auditorium.

The fashionable capes, stoles, wraps, and coats will be modeled by the following senior girls: Corneila Barry, Jacqueline Bamford, Irene Cordts, Kathline Kocker, Kathleen Nelligan, Beverly Muise, Frances Bishop, Rosemary Palermo, Linda Plummer, Sharon Riggin, Patricia Sanguedolce, Jane Simpson, Moira Sullivan and Susan Treaner. Nancy Kaylor, Lois Bennett, and Patricia Mottrau will lend a helping hand behind scenes. George Conners, Frank Froberg and Norman Mailloux will be the ushers.

"The Bachelors", a senior choral group, accompanied by Gail Marruzzi and David Hudson, will provide the appropriate musical background. A lovely fur pocket stole will be given away as a door prize. Tickets may be purchased at the door or from any member of the senior class.

Conservationist At AVIS Meeting

George K. Lewis of the Sudbury Valley Trustees Inc., in Wayland, will be the speaker at the annual meeting of the Andover Village Improvement Society.

The meeting will be held in the hall of the Memorial Library, Thursday, Nov. 13 at 8 p.m. The public and members of the Society are cordially invited to attend.

Mr. Lewis will speak on "Saving Land for the Future." His talk will be illustrated with slides. Allen H. Morgan, executive vice president of the Massachusetts Audubon Society, will also be present. The two men originated and fostered a three-fold plan to save the open spaces and natural areas in the suburban towns: (1) to keep the suburbs and countryside attractive and pleasant places in which to live; (2) to provide habitats for wildlife in the marshlands; and (3) to control flood waters in the spring and droughts in the summer. To achieve these aims, they founded, with five other men, the Sudbury Valley Trustees.

Instituted in 1953 with seven members and no land, the S.V.T. now has 400 members and more than 400 acres to be held in permanent trust. The project is sponsored by no less than 31 towns in the Sudbury Valley. The organization is regarded as a fine model of conservation which private citizens or groups can set up in any suburban community.

The Sudbury plan should prove to be highly useful to the A.V.I.S. now that it has taken its first major step in the purchase of Bakers Meadow, according to its officers.

5th Birthday Was Celebrated

Donna Lee Humphries, daughter of Mr. and Mrs. Norman Humphries of Dale st., Ballardvale had a birthday celebration recently when her fifth birthday was observed. A beautiful birthday cake, adorned with a ballerina doll, was served with ice cream. Games were played and prizes awarded each child.

Guests included Jack Margerison, Carol Ann Becotte, Edward Bradley, Signe Rosenblad, Judy Madden, Kathy Bradley, Carol Bradley, Donald, Deborrah and Donna Lee Humphries, Mrs. Edward Bradley and Mrs. Vokey of Malden.

Report Issued On Route 28

Commissioner Anthony N. DiNatale has issued a report from his Public Works Department to the governor, including mention of Route 93 (re-located Route 28).

The 25-mile route, from Boston to New Hampshire, is more than 60 percent under construction, the report stated. Completion is expected in 1962 and will be the first interstate route in the state to be completed under the Federal Aid Interstate and Defense Highway Act. of 1953, the report continued.

The entire road is estimated to cost $55,000,000. The portion from the Merrimack River north to the New Hampshire line, listed as "programmed" by the report, will cost an estimated $5,500,000.

The Route will be an eight-lane divided highway out of Boston and will narrow to six lanes north of Route 128. Designed for traffic in the year 1980, the report stated the highway will handle 65,000 cars a day.

IN PLAY

Bradley Schereschewsky, 15 School st., has been named to the cast of the Washington and Jefferson College production of "The Caine Mutiny Court Martial." Schereschewsky, who is a senior at the 175 year old liberal arts college, will portray Commander Phillip Francis Queeg.

Obituaries . . .

PETER R. ST. JEAN

The funeral of Peter Raoul St. Jean, 79, 17 Cuba st., who died Monday night at his home after a short illness, will be held this morning from the M. A. Burke Funeral Home, with a Mass of requiem at 9 a.m. in St. Augustine's Church. Burial will be in St. Augustine's Cemetery.

Born in Canada, Mr. St. Jean was a resident of Lawrence for most of his life.

He leaves his wife, Corinne (Cadorette) St. Jean; four sons, Eugene, Rene, George and Robert St. Jean, all of Andover; four daughters, Miss Laura St. Jean and Mrs. Jeannette Campbell, both of Andover and Mrs. Violet Spindler and Mrs. Eva Kennedy, both of Lawrence; a brother, Edward St. Jean of Lowell; 28 grandchildren; eight great grandchildren; also several nieces and nephews.

JOSEPH WEBB

Funeral services were held Tuesday at the Frederick E. Allen Funeral Chapel in Lawrence for Joseph Webb, an Andover native, who died Oct. 31 in Philadelphia, Pa. Burial was in West Parish Cemetery.

Mr. Webb, a resident at 2418 No. Howard st., Philadelphia, was born here March 25, 1890. He was the son of Reuben and Ellen (Brown) Webb. He had lived in Philadelphia for 32 years and was employed by the Disston Saw Co.

Surviving are a son, Charles Reuben Webb of Methuen; two brothers, William and David R. Webb, both of Andover; a sister, Katherine, wife of Frank Thayer of Andover; three grandchildren; also two great grandchildren.

CHURCH NEWS

A newly formed group called the Service Group will meet at the home of Mrs. Ruth White on Cedar rd. next Monday evening, Nov. 10, at 8. Miss Eleanor Gaffney of the Tewksbury State hospital will be the guest speaker. Any ladies of the West Church who are interested in giving of their time for Service work are asked to come to this meeting.

The flowers on the Altar of the West Church last Sunday morning were the gift of the Rev. and Mrs. Hugh Penney in memory of Mrs. Penney's grandmother, Mrs. Elizabeth Dixon.

BARNARD

INSURANCE AGENCY INC

Since 1930 Serving Your Every Insurance Need

36 MAIN AT BARNARD ST.
Tel. GR 5-0202 – Eve. GR 5-1214

F. A. HISCOX CO.
60 MAIN ST. ANDOVER GR 5-3521

Come take off your shoes...
and try it -

The CARESSE RUG
by Cabin Crafts

This fur-like "Barefoot Rug" is the richest, deepest, toe-tickling rug ever made. Of machine-washable, long wearing "Acrilan", it is available in breath-taking pastels, Larkspur, Siamese Pink, brilliant Red, Sable or Polar Bear White. Oval styles priced as follows:

24 x 36 . . . . . $ 7.95 36 x 54 . . . . . $15.95
27 x 46 . . . . . $10.95 54 x 72 . . . . . $32.95

Lid Cover to match 2.98

Also available in Rounds or Oblongs

THE MOST ADVANCED TV OF OUR TIME
PHILCO
Predicta
TELEVISION

Now, for the first time Philco has been able to separate the tube from the chassis . . . leading to television the world has never seen before.

PHILCO 4242. Predicta television in a table top rich mahogany cabinet with the swivel picture floating above it. Powerful slide-out chassis. 262 sq. in. viewable area.

THEY'RE HERE NOW –
HAROLD
PHINNEY
RADIO – TV
RECORDS
SALES & SERVICE
26 PARK ST. TEL. GR 5-1175

FORECAST:
SNOW

The long-range forecast predicts SNOW on approximately the 14th of November . . .

WILL YOU BE PREPARED?

PROTECT YOUR HEALTH AND SHOES WITH STORMY WEATHER FOOTWEAR – SEE US NOW!

WARM GLOVES & MITTENS
FOR ALL MEMBERS OF THE FAMILY

REINHOLD'S
13 MAIN ST. GR 5-0078

Former Resident Highly Praised

Harry K. Gouck, son of Mr. and Mrs. Harry H. Gouck, formerly of Burnham rd., has been awarded an official commendation by the Department of Agriculture.

The citation was signed by Ezra Benson, and commended Gouck for his work in helping find an insect repellant for general use on clothes and on the skin. He is employed at one of the Department's laboratories in Orlando, Fla.

A graduate of Punchard High School, class of 1932, Gouck graduated from the University of New Hampshire and took his Master's degree from the University of Massachusetts. He entered government service after graduation.

PERSON-L-WISE
EMPLOYMENT AGENCY
477 ESSEX ST., LAW. MU 6-1371
Various Positions Available
• Managerial • Industrial
• Stenographic • Drafting
OUR HELP AMIABLY GIVEN

Jr. Fellowship Elected Officers

At a recent meeting of the Junior High Pilgrim Fellowship of West Parish Church, the following were elected to office for 1959: Amy Thompson, president; Gerald Stewart, vice president; Richard Edgar, secretary; Leslie Stackhouse, treasurer; Worship committee, Joan Clegg; Social Committee, Susan Gordon; Refreshment Committee, Jane Wagenbach. The Rev. Clayton Burgess is Advisor.

Last Sunday evening the Junior High P. F. were entertained at the home of Mr. and Mrs. V. H. VanDewoestine on Holt rd. A Hot Dog Roast was enjoyed.

Couples' Club Planning Supper

A double treat is in store for members of the South Church Couples' Club and their guests Saturday, Nov. 8.

The evening's program is being planned by the men of the club William Long is chairman for the lobster supper which will be served at 6:30 in Fellowship Hall. This will be followed by an entertaining and informative program, "Men On My Line", put on by the New England Telephone Company. This will include a demonstration of the speakerphone.

Reservations for the supper are required.

CALL GR 5-1943 FOR
OUR AD TAKER

Cubs Received Pins, Awards

The monthly meeting of Cub Pack 76 in Ballardvale was held in the Community Room last Monday night.

Cubmaster Ellsworth Spencer presided. Colin Sherry lead the flag salute and Bruce Spencer, The Lord's Prayer.

Andover District Commissioner Thomas Dye was present and held inspection with the following boys receiving 100 percent: Edward Smeltzer and Henry Wrigley.

Awards were presented by Cubmaster Spencer to the following Cubs: one year pins, Allan Matthewson, Teddy Demers and Robert Hall; who also received his Bobcat pin; two year pins, Steven Hall, Richard Cigmonni, Pedrick Sweet, Bruce Spencer, Colin Sherry, Donald Wrigley, Frank Orlando, Donald Hayes, Bruce Moody, Gordon Castor and James Thomson; three pins, Hartley Crowe, Charles Jacobson, Henry Wrigley, Edward Smeltzer and George Benson.

The following adults received pins: two years, Mrs. Donald Hayes, Mrs. Ellsworth Spencer and James Gardner; three year pins, Mrs. Henry Wrigley and Ellsworth Spencer.

Four new boys registered and will be assigned to dens. Mrs. Wrigley's den served refreshments.

JUNIOR HIGH HELD FOOTBALL DANCE

The dance committee of the Junior High School Student Government Association sponsored its first dance in honor of the football squad and the cheerleaders recently. Five hundred pupils of the Junior High attended.

Parents and teachers who served as chaperons included Mr. and Mrs. John Webb, Mr. and Mrs. Donald Bassett, Miss Evelyn Parker, Peter Soderberg, Richard Sterndale, William Hart, Mrs. Dale Owens, Mrs. Walter Partridge and Principal and Mrs. Benjamin Dimlich.

A supper was served in the cafeteria. The committee members helping with refreshments were Joan Margerison, Nancy Lynch, Judy McKinnon, Dorothy Minzner, Heidi Petzold, Patricia Roberge, William Leone, Frank McBride, Richard Sheaff and Alan Savinelli.

Invitations were made by Patricia Webb and Florrie Duguid. The committee for decorations: Janet Workman, Sharon Morris, Elizabeth Doig, Joan Fucile, Marilyn Miller, Judy Schmidlin, Karen Swenson, Donna Towne, Ellen Stephens, Florrie Duguid and Patricia Webb.

GRANGE NEWS

Members of Andover Grange 183 were hosts last Saturday to members of Friendship Pomona 39. Over 100 members were in attendance. A business meeting was held at 4:30 and supper was served at 6 by members of Andover Grange. During the afternoon meeting Palmer LeValley of Kelsey Nursery spoke on Landscaping. At the evening meeting a group of Veterans from Lynn, put on a Variety Show which was greatly enjoyed.

The next meeting of Andover Grange will be held on next Tuesday evening Nov. 11, at this time. Mrs. Ethel Sieman from the Burke Memorial Hospital Clinic will tell of the work being done in this vicinity for Cerebral Palsy. Guests will be welcome at the meeting.

SPORTS DIRECTOR AT COLLEGE

Frederick C. Polgreen, son of Mr. and Mrs. John A. Polgreen, 52 Chestnut st., is sports director for the student operated radio station, WSCB — FM at Springfield College.

The station at the college has been broadcasting from 6 p.m. to midnight since Sept. 29, and is currently operating under a construction permit issued by the Federal Communications Commission.

Frederick, a freshman at Springfield College where he is majoring in teacher education, is one of 23 members of the radio station staff.

MISSIONARY CLASS IN BALLARDVALE

Mrs. Topazian of New York was the guest speaker last Thursday morning during the Ballard Vale United Church Missionary meeting held in the church parsonage. She talked on the orphanages in Beirut, Lebanon and Hong Kong.

Mrs. Robert Mitchell was hostess.

Among those present were Mrs. Ralph Sharpe, Mrs. Henry Meyers, Mrs. James Letters, Mrs. William Batchelder, Mrs. Robert Mitchell, Mrs. Herbert Peterson, Mrs. P. W. Moody, Mrs. Walter Norris, Mrs. William McIntyre, Mrs. Ralph Rosenblad, Mrs. Katherine Hunt, and Mrs. George Davison.

WILL $900 TO HER BROTHER

The will of Miss Maria M. Fairweather, 16 Abbot st., who died Oct. 12, was filed in Probate court.

A bequest of $900 was made to her brother, James D. Fairweather of Andover, who was also bequeathed the remainder of the estate in trust. Value of the estate was listed as: real estate, $15,000; personal estate, $200. Fred E. Cheever of Andover was nominated as executor of the will.

Mrs. John Mundy of Andover st. left last week to spend the winter months in St. Petersburg, Fla.

TOWNSMAN BUSINESS DIRECTORY

ARBORISTS

AMALIA
TREE SURGEONS, Inc.
A TREE SERVICE WITH A SENSIBLE ATTITUDE TOWARD COST
GR 5-1848

BUSS TREE SERVICE
CERTIFIED ARBORIST
A Complete Tree Service
J.H. Buss, Sr. Tel. GR 5-3602
J.H. Buss, Jr. Tel. GR 5-6051

TREE SERVICE
by
DODGE ASSOCIATES
Wenham, Massachusetts
ANDOVER REPRESENTATIVE
ALBERT R. RETELLE
CERT. MASS. ARBORIST
Reservation Road
Tel. GR 5-0841

AUTOMOBILES

EUROPA MOTORS, Ltd.
MG – AUSTIN – MAGNETTE
AUSTIN HEALEY – RILEY
MORRIS – SIMCA – DKW
LUPINE RD. ANDOVER
GR 5 – 5343
"Next Door To The R. R. Station"
OPEN MON. – WED. – FRI. EVES

AUTO REPAIRS

CLARK MOTOR CO.
AUTHORIZED
CHRYSLER - PLYMOUTH
SALES and SERVICE
PAINTING and BODY WORK
IN OUR OWN SHOP
41 PARK ST., ANDOVER
Tel. GR 5-6333

PARK ST. GARAGE
GENERAL AUTO REPAIRING
JENNEY GAS & OILS
33 PARK ST. TEL. GR 5-0240

BEAUTY SHOP

James
HAIR DESIGNER
ANDOVER
66 Main Street Tel. GR 5-0970
(over Co-op)

BUILDING MATERIAL

LUMBER - PAINTS
WALLPAPER
HARDWARE
SPORTING - GOODS
AMMUNITION – TARGETS
J. E. Pitman Est.
63 PARK ST., ANDOVER
TEL. GR 5-0664

CARPENTRY WORK

FOR ALL YOUR
CARPENTER WORK
REMODELING
OR
ROOFING
CALL
ED. OTTO
TEL. GR 5-1396
• FREE ESTIMATES •

EDWIN J. VERDA
GENERAL CONTRACTOR
CARPENTER
BUILDER
HOME REPAIRING & REMODELING
PORCHES ENCLOSED
Jalousies or Screening
FREE ESTIMATES
TEL. GR 5-3688

CALL GR 5-1943 FOR
OUR AD TAKER

CLEANSERS & DYERS

—CLEANSING—
—PRESSING—
—TAILORING—
MEN'S AND LADIES' GARMENTS
CALL GR 5-5735
Elander & Swanton
56 MAIN ST.
ANDOVER, MASS.

ELECTRICIANS

Archie A. Gunn
MASTER ELECTRICIAN
Wiring for
Oil Burners – Light – Power
MOTOR & APPLIANCE REPAIRS
41 PINE ST. TEL. GR 5-0920

INSURANCE

DOHERTY
REAL ESTATE
REALTORS MLS
GR 5-0260

LANDSCAPE SERVICE

HEATHERFELLS NURSERY
LANDSCAPE SERVICE
H. ROHRBACH
Sunset Rock Road Tel. GR 5-0192
Bring Us Your Garden Problems

LAUNDRIES

QUICK SERVICE
• Wet Wash
• Dried and Folded
IN BY 10 OUT BY 5
SHIRTS & FLATWORK FINISHED
Bed Spreads & Shag Rugs
ESSEX LAUNDROMAT
24 ESSEX ST. ANDOVER
TEL. GR 5-3005

REAL ESTATE

ANDOVER REALTY AGENCY
REAL ESTATE
1 Lowell St. Shawsheen Village
TELS. GR 5-3702 – MU 8-4241
Donald A. MacNeil, Mgr.

W. Shirley Barnard
REAL ESTATE
Main at Barnard Street
Telephone GReenleaf 5-0202

BRADLEY
REAL ESTATE
GR 5-2529 MU 7-7029

Fred E. Cheever
REAL ESTATE
21 MAIN STREET
TELS. GR 5-3775 - GR 5-1098

DOHERTY
INSURANCE
GR 5-0260

REAL ESTATE

K. C. KILLORIN
REALTOR
77 Main St. Andover
Tel. GReenleaf 5-2272

For Efficient, Courteous Service and ACTION!
List Exclusively with
R. C. SIMMERS
REAL ESTATE – INSURANCE
94 Main St. TEL. GR 5-2316

RESTAURANTS

The Coffee Mill
125 MAIN ST. ANDOVER, MASS TEL. GR 5-0886

CHOICE OF FINE FOODS AND LIQUORS
LOUIS SCANLON'S
☆ ON THE ANDOVER LINE ☆

TO HAVE YOUR AD IN THE TOWNSMAN DIRECTORY DIAL GR 5-1943

SERVICE STATION

Here To Serve . .
John M. Murray
Gulf
Super Service
COR. MAIN AND CHESTNUT STREETS

TELEVISION SERVICE

RADIO & TV SERVICE
MULLIGAN'S RADIO & TV LAB.
30 SOUTH BROADWAY, LAWRENCE
TEL. LAW. 30396

TRAVEL

ANDOVER TRAVEL BUREAU
Agency for All Airlines and Steam Ship Lines
21 MAIN ST.
TEL. GR 5-3775 – GR 5-1098
Fred E. Cheever, Mgr.

LEGAL NOTICES

Commonwealth of Massachusetts
PROBATE COURT
Docket No. 259434

Essex, ss.

To all persons interested in the estate of DANIEL J. DONOVAN late of Andover in said County, deceased, intestate.

A petition has been presented to said Court for license to sell — at private sale — Certain real estate of said deceased, — and that the petitioner may become the purchaser of said real estate.

If you desire to object thereto you or your attorney should file a written appearance in said Court at Salem before ten o'clock in the forenoon on the seventeenth day of November 1958, the return day of this citation.

Witness, JOHN V. PHELAN, Esquire, First Judge of said Court, this sixteenth day of October 1958.

JOHN J. COSTELLO, Register.

Joseph C. Sullivan, Atty.
8 Elm Street
Andover, Mass. 30-6-13

Commonwealth of Massachusetts
PROBATE COURT
Docket No. 253556

ESSEX, ss.

To all persons interested in the estate of FRED LOVEJOY, late of Andover in said County, deceased.

A petition has been presented to said Court for license to sell at private sale — certain real estate of said deceased.

If you desire to object thereto you or your attorney should file a written appearance in said Court at Newburyport before ten o'clock in the forenoon on the twenty-fourth day of November 1958, the return day of this citation.

Witness, JOHN V. PHELAN, Esquire, First Judge of said Court, this twenty-eighth day of October 1958.

JOHN J. COSTELLO, Register.
6-13-20

HELPED FUND

The Smith College Club recently held three benefit parties to benefit the scholarship program.

MORTGAGEE'S SALE OF REAL ESTATE

By virtue and in execution of the power of sale contained in a certain mortgage given by BENJAMIN SESSER and CATHERINE M. SESSER, husband and wife, both of Andover, Essex County, Massachusetts, to the Lawrence Co-Operative Bank situated in Lawrence, Essex County, Massachusetts, dated July 2, 1954, recorded with North Essex Registry of Deeds, Book 794, Page 251, of which mortgage the undersigned is the present holder, for breach of the conditions contained in said mortgage and for the purpose of foreclosing the same will be sold at PUBLIC AUCTION, ON THE PREMISES NO. 80 SALEM STREET, ANDOVER, MASSACHUSETTS, ON TUESDAY, DECEMBER 2, 1958, AT THREE O'CLOCK P.M., all and singular the premises described in said mortgage, to wit:—

The land with the buildings thereon, situated in said Andover, on the Northeasterly side of Salem Street, being shown as Lot numbered two (2) on plan of land entitled: "Plan of Land of Theron H. Lane, John Franklin, C.E., December 1923," recorded with North Essex Registry of Deeds as Plan No. 536, bounded and described substantially as follows:—

Northeasterly ninety feet by land now or formerly of one Hancock; Southeasterly one hundred fifty feet by land now or formerly of Andover Savings Bank, being shown as Lot numbered three (3) on said plan; Southwesterly ninety feet by said Salem Street; and Northwesterly one hundred fifty feet by land now or formerly of one Townsend, being shown as Lot numbered one (1), on said plan.

The said premises will be sold subject to any and all unpaid taxes and other municipal assessments and liens.

One Thousand Dollars will be required to be paid in cash by the purchaser at the time and place of the sale. Other terms will be announced at the sale.

LAWRENCE CO-OPERATIVE BANK,
MORTGAGEE,
By EDWARD BOWER, Treasurer.

Eaton and Chandler, Attys.,
Bay State Bldg.,
Lawrence, Mass. 6-13-20

DAR TO HEAR TALK ON INDIANS

Priscilla Abbot Chapter, N.S.D.A.R., will meet Nov. 11 at 2 p.m. at the home of Mrs. Edwin Thompson on Chandler cir.

Mrs. Mary S. Ramsdell of No. Andover will speak on the Navajo Indians. The hostesses will be Mrs. Leo O'Connors, Mrs. Edwin Otto, Mrs. Arthur Reeves and Mrs. Edwin Thompson.

PLUMBING & HEATING
REPAIRS
RENOVATIONS
INSTALLATIONS
•GR 5-0128•
W.H. WELCH COMPANY

ART SUPPLIES!
EVERYTHING . . . BUT EVERYTHING THE AMATEUR AND PROFESSIONAL ARTIST REQUIRES!
CALL OR VISIT
LAWRENCE'S LARGEST ART AND HOBBY CENTER
34 ALLIED PAINT STORE
AMESBURY ST. LAWRENCE

GEO. W. HORNE CO.
LAWRENCE, MASS.
TAR AND GRAVEL ROOFING
SHEET METAL WORK
SPECIALIZING IN ASPHALT SHINGLING
Telephone 7339
Established 1854

PRESCRIPTIONS
OUR SPECIALTY
Hartigan Pharmacy
TEL. GR 5-1006
66 MAIN ST ANDOVER MASS
You May Pay Your Telephone Bill Here

Expressionist Art At Abbot Gallery

The John-Esther Gallery of Abbot Academy is proud to announce an exhibition of paintings by Edward Movitz of Boston, which opened yesterday. Essentially an expressionist painter, Mr. Movitz shows a large group of oils and several opaque watercolors. They are bold and colorful, and masterfully portray his observations of nature.

A graduate of the Boston Museum School, where he studied with Karl Zerbe, David Aronson and Ture Bengtz, Mr. Movitz has received a number of scholarships and awards and has exhibited in many important shows throughout New England. He received a coveted scholarship every year he attended the Museum School. At present Mr. Movitz is drawing instructor at the Cambridge Center for Adult Education. Among the outstanding exhibitions and museums where he has shown are the Audubon Artists Exhibition, the Boston Arts Festival, the Brooklyn Museum, and the Boston Museum of Fine Arts. The paintings can best be expressed verbally in a statement that Mr. Movitz himself made: "My work reflects observations of nature; it originates with 'subject matter'; that is, recognizable images. Occasionally it reflects styles of other painters. This, I feel, is a logical step toward the development of a definite personal style. Every idea contains a suggestion of a means of expressing its own inherent problem and requires an individual solution. The idea dictates the form; therefore the same formal approach cannot be used for every painting. With abstraction, a definite part of the painter's vocabulary, he may or may not use it, and if so, in varying degrees. A painting may begin in a completely realistic manner and, as it develops, change organically towards a more abstract concept. Or it might start directly as an abstraction. Either way it is involved with impressions from life".

The subject matter in the show ranges from landscape, both country and city, to portraiture, animals, and impressions of moods and ideas. The paintings cover a span of several years and there is seen a very definite and progressive original style.

Sunday, Nov. 9, Mr. Movitz will give an informal talk on his work at the Gallery, which will prove interesting to those visitors seeking insight into his work and ideas. This talk will come during a reception given in his honor from 3-5 p.m. This will be open to the public, the nature of the talk being such that discussion and questions will be included.

The gallery is open weekdays from 10-12 and from 2-4. On weekdays please apply to Draper Hall for admission to the gallery. The exhibition will be on view until December first.

Raytheon Has 2 Promotions

A. E. Walden, works manager of the Raytheon Missile Systems Division plant in Shawsheen has announced the promotion of Carl A. Steuernagel to the position of assistant plant manager.

Mr. Steuernagel will assist the plant manager in the management of all operations of the plant with particular emphasis in the areas of manufacturing, production control, purchasing and industrial engineering.

Mr. Steuernagel has been with Raytheon for eight years and formerly was production manager.

He resides with his wife, Vivian, and four children, Carl, William, Jean, and Kenneth at 14 Wolcott ave.

Daniel R. Fisher has been appointed manufacturing manager of the Andover plant. In this capacity he will be responsible for the activities of the Assembly Department, Fabrication Department and Production Test Department. Mr. Fisher has been with the company since March, 1956 and formerly held the position of assistant production manager.

Mr. Fisher resides with his wife, Jean, and three children, Derek, Lynn, and Mark at 21 Pinecrest rd.

CALL GR 5-1943 FOR OUR AD TAKER

Simplify Shopping and Saving....with WANT ADS

Personal a

WEDDING INVITATIONS AND a complete line of Wedding Stationery. Fine selection of papers and type-faces. Prompt service. The ANDOVER TOWNSMAN, 70 Main St. Tel. GR 5-1943. A-TF

FIREPLACE WOOD — FOR Sale. Hard and seasoned. Tel. MUrdock 2-9735. A-6-13-20-26

Lost and Found b

MERRIMACK VALLEY NATIONAL Bank pass book No. 12757 has been lost and application has been made for payment in accordance with Sec. 20, Chap. 167 of the General Laws. Payment has been stopped. B-23-30-6

ANDOVER SAVINGS BANK pass book No. 67089 has been lost and application has been made for payment in accordance with Sec. 20, Chap. 167 of the General Laws. Payment has been stopped. B-6-13-20

ANDOVER SAVINGS BANK pass book No. 67090 has been lost and application has been made for payment in accordance with Sec. 20, Chap. 167 of the General Laws. Payment has been stopped. B-6-13-20

ANDOVER SAVINGS BANK pass book No. 67802 has been lost and application has been made for payment in accordance with Sec. 20, Chap. 167 of the General Laws. Payment has been stopped. B-6-13-20

Services Offered c

CALL DONALD DUSTIN, Andover GR 5-0141 for odd jobs, Attics yards, barns and cellars cleaned. Pick-up and dump truck available. C-TF

CHAIN SAW RENTALS and small engine repairs. All makes of lawn mowers sharpened. Equipment Service Co., Buxton Court off Lewis Street, Andover. Tel. And. GR 5-3075. C-TF

DRESSMAKING and alterations. Specializing in children's clothing. Mrs. C.A. Piquette, 6A Burnham Rd., Tel. GR 5-2035 C-TF

FOUR CHILDREN TO GET ESTATE

After leaving $100 to a sister and all jewelry to two granddaughters, Mrs. Anne P. Scobie of Andover bequeathed the residue of her estate to her four children, it was learned when her will was recorded in the Registry of Probate. The estimated value of the property is $8300.

Mrs. Scobie, who died Aug. 12, 1957, signed the document Feb. 1955 and nominated Atty. Albert P. Pettoruto of Lawrence as the executor. The sister is Mrs. Walter Reston of Melrose, while the grand-daughters are Nancy Holden and Ruth Anne Rogers. The children are Robert Scobie of Lawrence, Mrs. Agnes Chadwick of Andover, James P. Scobie of Cohasset and Charles Scobie of South Hadley Falls.

ACTIVE MEMBERS OF COMMITTEE

Two Andover residents, William N. Dreyer, 25 Coolidge rd., and Robert A. Watters, 5 Williams st., are active members of the Greater Boston Christian Business Men's Committee which sponsored four October Youth Rallies at the 149-year-old Park Street Church on the Boston Common. New England teen agers jammed the historic shrine where "America" was first sung for the final rally Sunday afternoon.

NAMED BY DENISON UNIVERSITY

Names of 266 students on the 10th annual Dean's List at Denison University, Granville, Ohio, in 1957-58 exceeded 20 percent of the entire enrollment for a new high in scholastic attainment, Dean Parker E. Lichtenstein has announced. Each student earned at least 3.0 or B, provided no grade fell below C.

At the same time 57 members of the Class of 1961 were named to Phi Society, an affiliate of Phi Beta Kappa, for accumulating at least 112 grade-points in their first year.

From this area is Nicholas Nilsen, son of Mr. and Mrs. T. B. Nilsen, 28 Summer st., a senior.

Services Offered c

GENERAL WORK — LANDSCAPING, Cellars and Attics Cleaned. Grade A. Loam, Sand, Filling and Stones. Garbage removed. T. Romano Trucking, Tel. Andover GR 5-3946. C-TF

EXPERT INVISIBLE WEAVING on all types of wearing apparel materials. Burns, mothholes and tears mended invisibly. Special attention to Gabardines, Rayons and Silks. Free estimates cheerfully given. Tel. GR 5-3823. CTF

WANTED — IRONING and Repair Work of all kinds. Tablecloths, Shirts and Curtains a specialty. Telephone Andover GReenleaf 5-6179. C-6-13-20-26

Cesspool Service

CESSPOOLS, ETC., PUMPED out and chemically degreased and desoaped. R.E. Andrews & Co. Tel. GR 5-3499. TF

Help Wanted—Female n

FULL TIME WAITRESS — SALES LADY for Viennese Pastry Shop. Apply in person, 9-12 a.m. at 166 North Main Street. H-6

WITHOUT ANY EXPERIENCE you can earn money for your Christmas shopping by selling Avon Cosmetics and Toiletries in your vicinity. Call MUrdock 8-2686 or Wakefield CRystal 9-2296. H-6

Help Wanted — Male or Female

WANTED — PART TIME Bookkeeper for local store. Experience desirable but not necessary. Approximately 20 hours per week. Tel. GReenleaf 5-1156. -6

Articles for Sale o

WANTED RELIABLE PARTY to make payments of $5 per week on 3-rooms of new furniture now held in storage. Includes bedroom, living room and kitchen plus many extras. Was $798, unpaid balance $499.88. Andover Furniture Warehouse, corner Park and Main Sts. Tel. GR 5-0701. Open Thurs. & Friday nights til 9. O-23-30-6-13

FURNITURE — FIVE (5) ROOMS, new. Moving to California. Apartment in Andover optional. Tel. GReenleaf 5-3860. O-30-6

CLOSING CERAMIC SALE — — Towne House Ceramics, 32 Second Street, Medford. Telephone EXport 6-6834. Molds, Supplies. Greenware. Open Evenings 7-9:30 p.m. O-6

LADDER FOR SALE — A 40 foot Aluminum Extension Ladder. Call GReenleaf 5-0224, evenings. O-6

Realtors s

DOUGLAS N. HOWE, REALTOR, 52 Main Street, Andover, Phone GR 5-5100, evenings GR 5-2423. S-Tf

Wanted to Buy u

ANTIQUES OR ANYTHING old. Marble-top, Walnut, Grape and Rose-carved Furniture, Glass, China, Silver, Jewelry, Clocks, Prints, Frames, Guns, Coins, Furniture Etc., William F. Graham Jr., 165 Golden Hill Ave., Haverhill, Mass. Telephone Haverhill Drake 23708. Will call to look. TF

PHILLIPS ACADEMY GRADUATE buying picture frames, old desks, jewelry, dishes, dolls and marble top furniture. Tel. Lawrence, Murdock 8-3072 or write 22 Lowell Street, Boston, Mass. U-TF

WANTED — SPINET or small upright Piano. Call evenings GReenleaf 5-0224. U-6

Television Service y

FREE ESTIMATES on television repairs. Television Radio Laboratories. Tel. MU 3-7726. Authorized for Jordan-Marsh Service Y-TF

AIRLINES — JETS
MEN AND WOMEN
For exciting HIGH PAY flight and ground positions. Advancement, security, FREE TRAVEL, nation-wide employment service, paid vacations, sick leave. Training will not interfere with present job. Write: Universal Schools, Dept. M-1, 618 Little Bldg., Boston 16, Mass.

NEW UNIFORMS – Displaying the new Band uniforms, which were worn for the first time at the Lexington game last week, are Marilyn Freeman, Joan Titmas and Carol Winkley. The Band will play between the halves of the Boston University-Syracuse game in Boston next Friday night, being the only All-Girl Band, first on the field and the only one from the Greater Lawrence area. (Staff Photo)

Parents Will Follow Steps Of Children At Jr. High

The Junior High School will hold an open house for parents Nov. 13, during which mothers and fathers will follow their children's daily routine.

The parents will meet in the auditorium at 7:30 and adjourn 15 minutes later to the various home rooms. They will receive a schedule for the remainder of the evening, which will take them through 10-minute class periods.

At 9 p.m., refreshments will be served in the cafeteria.

Principal Benjamin Dimlich has arranged the program, as one of several during the year designed to acquaint parents with the school program.

TO PRESENT MESSIAH

The Andover Male Choir and Andover Choral Society will present George Frederick Handel's "Messiah", Sunday, Dec. 21. It will be under the direction of J. Everett Collins.

All singers, both men and women; interested in singing in the chorus are invited to attend the first rehearsal to be held at Central Elementary School Wednesday, Nov. 12 at 8:15 p.m.

VAL-E-ROLL BOWLING NOTES

Results of the Val-E-Roll Bowling League for Wednesday, Oct. 29, were as follows: Kings 3, Aces 1; Trumps 3, Jokers 1; high triples, Peg Townsend 273 and Dorothy Gordon 265; high singles, Dorothy Gordon 102, Millie Auchterlonie and Peg Townsend 97; high team triple, Kings 1491; high team single, Aces 506. Games scheduled for Wednesday, Nov. 12 are Aces vs Trumps and Jokers vs Kings.

ON DEAN'S LIST

Michael E. Barton, '61, son of Mr. and Mrs. Richard E. Barton, 164 Lowell st., has been named to the Dean's List of Brown University for high academic standing. A graduate of Andover High School, he is a candidate for the Bachelor of Arts degree.

CALL GR 5-1943 FOR OUR AD TAKER

ACADEMY BARBER SHOP
96 Main St. Near A & P
3 BARBERS – GOOD SERVICE
Mon. - Tues. - Wed. 8:30 to 6
Fri. - Sat. 8:30 to 7
CLOSED ALL DAY THURSDAYS
Free Parking Across The Street

On the Campus of Phillips Academy
Andover Inn
A "Treadway Inn"
SUNDAY NIGHT BUFFETS
START THIS WEEK
Phone For Reservations
GR 5-5903

WOULD OK APARTMENTS IF CODE TOUGHENED

Taxpayers' Association Member Henry F. Wolfson, through Selectman Stafford A. Lindsay, has agreed to give his approval to garden apartments if certain restrictions are written in the building code of the town.

Through Mr. Lindsay, he said a definite restriction on the number of rooms and bedrooms should be imposed, to regulate the number of children who might live in the units. Other general tightening of the code was urged.

A committee was authorized at the special town meeting to study the code and it will report to the annual town meeting.

Mr. Wolfson, again through Mr. Lindsay, said he had feared the developer of the garden apartments might either go bankrupt or leave the project unfinished somehow, thus opening the door to a developer with a different type of plan for the project.

In a letter to the Townsman last week, Wolfson said he was furnishing the Planning Board with copies of building codes which coincide with his idea of adequate restrictions.

Celebrated His 16th Birthday

Richard Mikulewicz, son of Mr. and Mrs. Theodore Mikulewicz of River st., Ballardvale, entertained a group of his classmates to celebrate his 16th birthday at his home last Saturday evening.

Dancing to records and games were enjoyed. Refreshments were served by his mother. The house was decorated in keeping with the Halloween season.

Guests included Robert Northrup, Dean and Dale Ward, David Doucette, David Connolly, Donald Kupis, David White, Ronald Roderick, Janice Mikulewicz, Margaret Steele, Doreen Theberge, Diane Johnson, Rose Marie Avery of Wakefield, Mary Ann Hebert and Barbara Ferris.

8th Birthday Party Held

Louise Hall, daughter of Mr. and Mrs. Ernest Hall of Chester st., Ballardvale, celebrated her eighth birthday recently with a party for some of her school mates. Games were played and refreshments served by Mrs. Hall. Louise was the recipient of many gifts.

Guests included Janice Norris, Deborah Gardner, Nancy Haggerty, Linda Johnson, Deborah Maher, Pamela Darby, Diane Hayes, Gwen Batchelder, Judy Madden, Allan Mattheson and Robert, Gary and Louise Hall.

SHERMAN ABOARD FLEET DESTROYER

Navy Ens. Roland H. Sherman Jr., son of Mr. and Mrs. Roland H. Sherman, 66 Central st., and husband of the former Miss Lova M. RyBerg of Scotia, N. Y., is attending a four-week course in duties of radar watch officers at the Fleet Air Defense Training Center, San Diego, Cal.

PAUL'S 127 MAIN ST. GR 5-2125
25 Years' Experience
Dressmaking Remodeling
Alterations
Ladies' Suits, Coats and Dresses. Made to Order

Just a nice ride (14 miles) to the "hallmark of delightful dining"
ALLENHURST
now celebrating 4th annual STEAK FESTIVAL
open all day . . . every day
Route 114 DANVERS

Clear-Vue GLASS CLEANER
● Bottle and ● Spray ONLY
50c
Spray-on Wipe-off
A GLASS CLEANER
For ● Windows ● Mirrors ● Windshields ● Everything That Is Glass
MONEY BACK GUARANTEE
Lawrence Plate & Window Glass Co.
417 Canal St. MU 3-7151
OPEN TUESDAY and FRIDAY TILL 9 P.M.

Fashion-wise Women or Budget-wise . . . everywhere agree . . .
Anton's CLEANERS
". . . a name to remember . . . where Dry Cleaning is an art . . ."
Dry Cleaning is a "must" for good grooming
★ Clothes are cleaner than ever before
★ Color values are faithfully renewed
★ Like-New Texture is fully restored
★ Makes all garments amazingly resistant to wrinkling
★ Not a trace of dry cleaning odor
Homemakers everywhere are learning fast that regular Anton's Dry Cleaning is an economy. . . . not a cost! Not only are clothes cleaner than ever before but all the original freshness of colors, patterns and textures . . . are retained. The original drape and fit (on which smart appearance depends) are restored. You actually get more dress-up wear from garments because they stay new-looking so much longer. Try us and see!
Anton's CLEANERS
357 No. MAIN ST. SHAWSHEEN
OPEN DAILY 7 a.m. to 8 p.m. Sat. 8 to 6